OLD MAIN

MANUAL TRAINING BUILDING

dedication:

HONORING THE HERITAGE of the past, but recognizing the demands of the future, Saginaw strives to serve, realistically, the needs of this City's boys and girls in meeting their responsibilities, by offering courses designed to equip them for personal competence and self-dependence in a world in which they find themselves full and responsible partners . . . .

administration

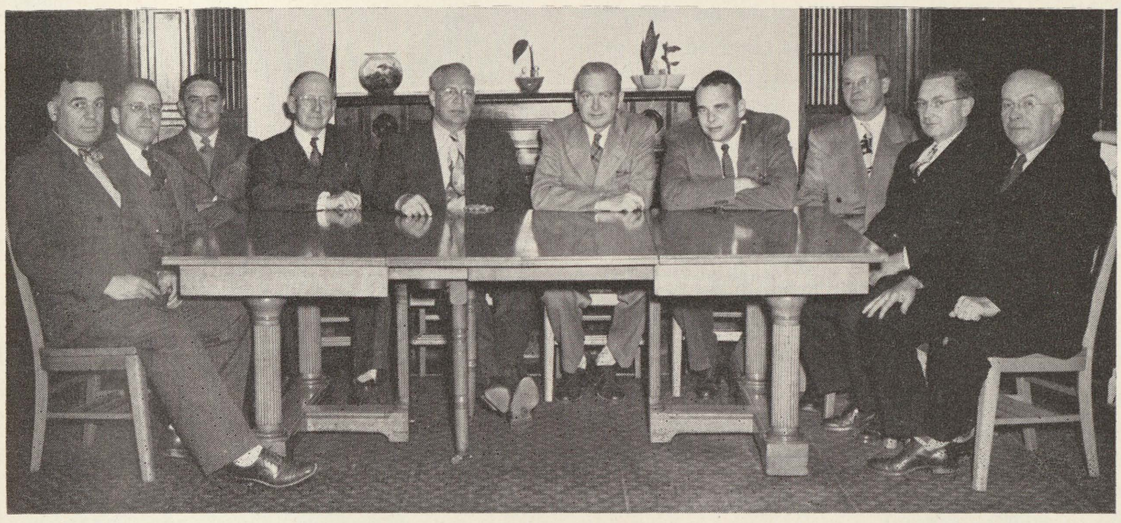

BOARD OF EDUCATION: (left to right) J. Robert Grube, Heil M. Rockwell, Russell Strachan, Harry P. Baker, James M. Shackleton, Edward C. MacRae, Walter A. Leesch, George Pross, Dr. Raymond A. Hart, Chester F. Miller

FACULTY COUNCILOR COMMITTEE: (left to right) J. Ross Mitchell, Manager of Athletics; Howard Faber, Director, Student Activities; Larry Laeding, Athletic Manager; Siegel Davis, Vocational Co-ordinator; Miss Lois Wilson, Sophomore Counselor; Ward E. Tibbet, Assistant Principal; Miss Catherine Riggs, School Treasurer; Donald Hill, Dramatics Director; C. Ames Maywood, Senior Counselor; Miss Mary Elizabeth Hetherington, Publications; Miss Isma McHugh, Junior Counselor; Miss Edna Biss, Honor Banquet; Principal S. H. Lyttle, chairman; Mrs. Gwendolyn Maywood, Dean of Students.

STUDENT COUNCIL: Back row (left to right) Myrna Cullen, Ray Sundeck, Joellen Donnelly. Front row (left to right): Leore Gail, John Zehnder, Al Arnold, Bob Floeter, Sue Strable, John Tarachas, Jim Rupert, Mary K. Lent, Pat Margelis.

administration

Saginaw High is called a senior high school because it has students in grades, 10, 11, and 12. It is also classified as a composite high school because the curriculum is extensive rather than specialized.

In the industrial area a student secures sufficient vocational competence to get a job. The same is true of the business field, although, specialized training is given in salesmanship and stenography. About a third of the students prepare to continue their education at the college level. Besides training in the three areas mentioned, many subjects are taught to meet the needs of young people who desire the benefits of a high school education but are not interested in the areas indicated.

The administration also stresses good citizenship, sportsmanship, school spirit, and ethical character. These qualities are probably more important than subject matter, because they develop attitudes the world seeks, and help youth attain cultural refinement and mature into a wholesome personality.

S. H. LYTTLE, *Principal*

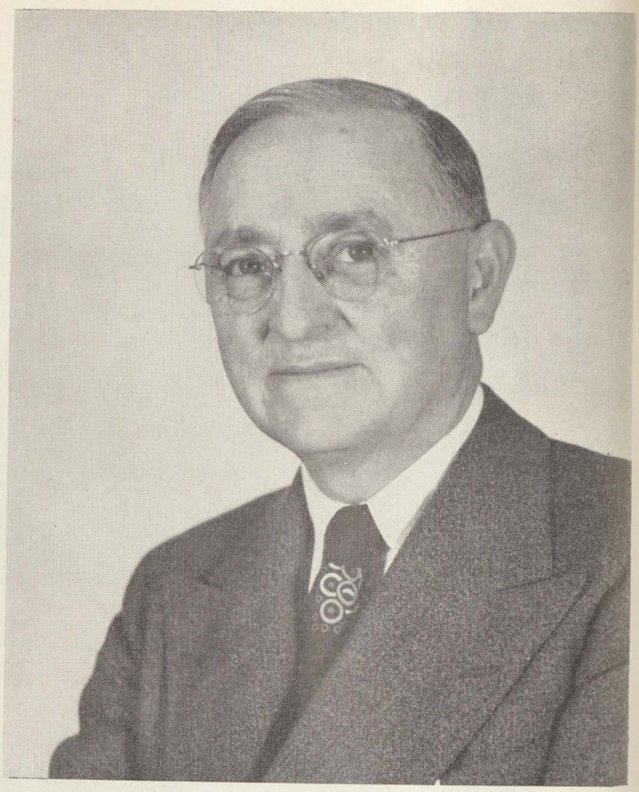

Principal S. H. Lyttle

Asst. Principal
Ward Tibbet

The faculty and students of Saginaw High are proud of the enviable reputation its alumni have earned. The students now in school have a difficult task ahead of them if they are to equal or surpass the reputations of those who preceded them. The most important work the Assistant Principal has is the counseling and guidance of those students who feel they need help. The door to this office is always open. Come in any time.

W. E. TIBBET

The office of Dean is organized mainly that students may be counseled in their various problems. This would constitute information on scholarships and college information;welfare and health; and problems pertaining to personal affairs and self-help. We endeavor to help in any problem that may arise currently in the student's life.

GWENDOLYN E. MAYWOOD
Dean of Students

Dean of Girls
Mrs. Gwen Maywood

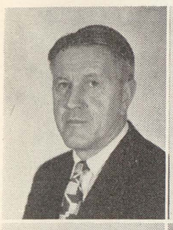

HOWARD BEATTY
Vocational Mathematics
B.S., Michigan State college, East Lansing

SIEGEL B. DAVIS
Foundry, Co-ordinator
B.S., Michigan State college, East Lansing

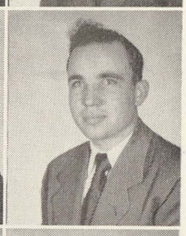

MISS KARLA BEIERLE
Art

HERBERT DITTMAR
Welding
Smith Hughes certificate

MRS. GERALDINE BERTOVICK
English, Speech
A.B., Mt. Pleasant Teacher's college

MRS. CORA DUNCAN
French, English
A.B., University of Chicago

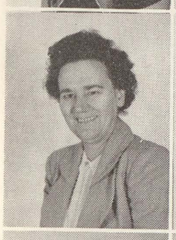
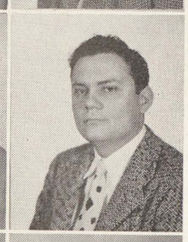

MISS LENORE BILLINGTON
Shorthand, Law
B.E., Whitewater State Teacher's college, Whitewater, Wis.

WILLIAM EHLHARDT
History
A.B., Central Michigan college
M.A., University of Michigan

MISS EDNA BISS
U.S. history, Economics, and Civics
A.B., Kalamazoo college, Kalamazoo

MISS MARY EWING
Geography, Community Health
B.E., Eastern Illinois State Teacher's college, Charleston, Illinois
A.M., Northwestern university, Evanston, Ill.

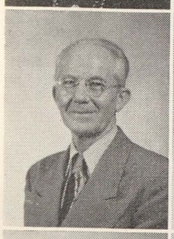
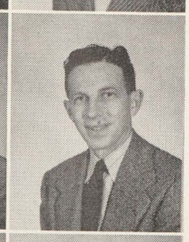

RICHARD BRENNAN
Typing
L.L.B., University of Chicago

HOWARD FABER
Biology
B.S., University of Michigan
M.S., University of Michigan

MISS MARY MAUDE BROWN
Mathematics
A.B., Illinois college, Jacksonville, Ill.
A.M., University of Michigan

MRS. EDNA GAMBILL
Study halls
B.M., Albion college, Albion

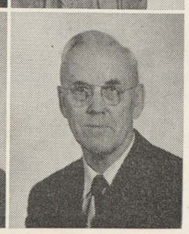

MISS MARY BUSKARD
English
A.B., Hillsdale college, Hillsdale
A.M., University of Michigan

CASSIUS GOOLD
Vocational English
A.B., Central State Teacher's college, Mt. Pleasant

KENNETH GRAY
Biology, Coach
B.S., Western Illinois State college, Macomb, Illinois

DONALD HILL
English, Dramatics
B.A., Muskingum college, New Concord, Ohio

MISS JEAN GREY
Mathematics
A.B., Western Michigan college, Kalamazoo
M.A., University of Michigan, Ann Arbor

MISS LEORA HORNING
Homemaking
B.S., Michigan State college
M.A., Michigan State college

MISS MARGARET GRIFFIN
English
A.B., University of Michigan

WILLIAM HOUSTON
Patternmaking
Smith Hughes certificate

CLARENCE HAAS
English
A.B., University of Michigan
A.M., University of Michigan

MISS JOSEPHINE HUGENER
English
A.B., Central Michigan Teacher's college, Mt. Pleasant

MRS. ONEITA HAMMELL
Speech, English
B.S., Teacher's college, Mt. Pleasant

OSCAR HUYGHE
Band, Orchestra
B.S., Michigan State Normal, Ypsilanti

R. L. HANSEN
Vocational English
B.S., Concordia Teacher's college, River Forest, Ill.

WRIGHT JACKSON
History, Economics
M.A., University of Chicago

MRS. MERLA HARSCH
Homemaking
B.S., Michigan State college
Smith-Hughes certificate

JOHN JACOBSON
Biology, Coach
A.B., Alma college, Alma, Michigan
M.A., Michigan State college, East Lansing

MISS MARY ELIZABETH HETHERINGTON
Journalism, Publications
A.B., University of North Dakota
M.S.J., Northwestern university, Evanston, Ill.

MRS. MARGARET JONES
English
B.A., Albion college, Albion, Michigan

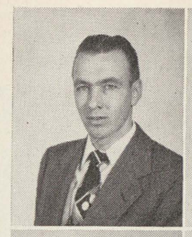
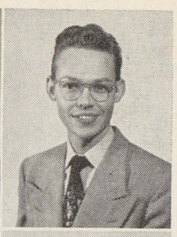

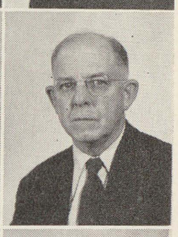
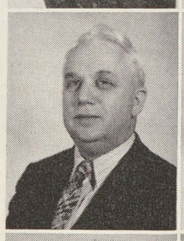

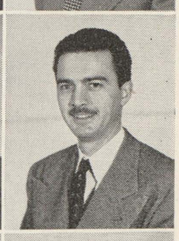

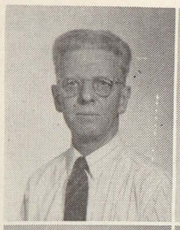
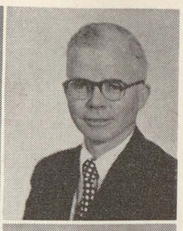

EARL KELSEY
Auto Mechanics
Smith Hughes certificate

ROSS J. MITCHELL
English, Manager of Athletics
A.B., University of Michigan

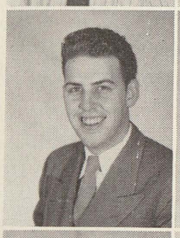
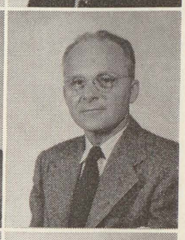

ROBERT KLEPINGER
Vocal Music
B.M., Michigan State college, East Lansing

CLIFFORD MONSON
Mechanical Drawing
Smith Hughes certificate

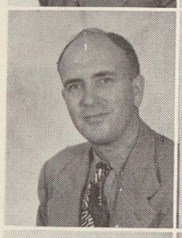

HERBERT KORF
World history, Coach
B.S., Iowa State Teacher's college, Cedar Falls, Iowa

MISS GLORIA MOORE
Physical Education
B.S., Michigan State Normal, Ypsilanti

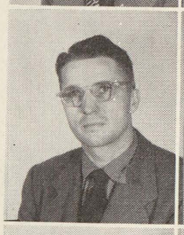

LAWRENCE LAEDING
Chemistry, Coach
B.S., Western Illinois Teacher's college, Malcomb, Illinois

JOHN MORIER
Remedial reading, Psychology, Sociology
A.B., Western Michigan college, Kalamazoo
M.A., University of Michigan

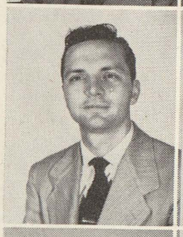
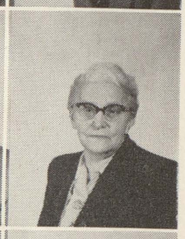

ARTHUR LAUER
Civics, Economics, Coach
B.A., Monmouth college Monmouth, Illinois

MISS HELENE NEUMANN
Spanish, Geography
A.B., Michigan State Normal, Ypsilanti
A.M., University of Michigan

AMES C. MAYWOOD
Senior Counselor, Related Science
B.A., Albion college, Albion
M.A., University of Michigan

HARALD POULSON
Physics, Radio, Photography
A.B., Central State Teacher's college, Mt. Pleasant

MISS BELVA MC CORMICK
Bookkeeping
B.S., Western Michigan college, Kalamazoo

MISS ELNA PRITCHARD
Typing, Bookkeeping, Retailing
B.S., Western Michigan, Kalamazoo
M.A., University of Michigan

MISS ISMA MC HUGH
U.S. history, Junior Counselor
A.B., Central State Teacher's college, Mt. Pleasant

MISS IRMA M. RICE
English
A.B., University of Michigan

MISS CATHERINE RIGGS
Transcription, Office Co-ordinator
A.B., University of Michigan
A.M., University of Michigan

MRS. MARGARET TENNEY
Latin, English
A.B., Western Michigan college, Kalamazoo
M.A., University of Michigan

MISS IDA ROSENBERGER
Homemaking
B.S., Central Michigan College of Education, Mt. Pleasant

MISS MAJA WHITE
Study halls
B.S., University of Wisconsin

MISS COLLEEN RUGGLES
Retailing, Co-ordinator
B.S., Bowling Green university, Bowling Green, Ohio

MISS LOIS WILSON
English, Sophomore Counselor
A.B., University of Michigan

DEAN RUPLE
Mathematics, Geography
B.S., Western Michigan college, Kalamazoo

ESTHER HETZNER
Office

CHARLES SCHOEDEL
Machine Shop
Smith Hughes certificate

MRS. BONNIE RUTHIG
Office

EMIL STELLER
Drafting, Shop Math
Smith Hughes certificate

MRS. ELSIE COOPER
Office

MRS. VIRGINIA STERNHAGEN
English
B.S., Central Michigan college, Mt. Pleasant, Michigan

STANLEY STULL
Physical Education
B.S., Western Michigan college, Kalamazoo

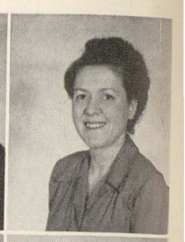

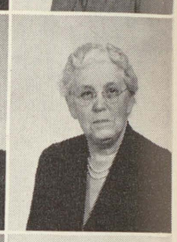

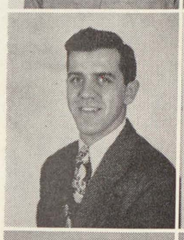

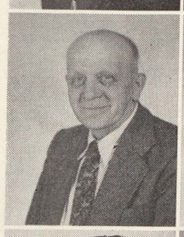

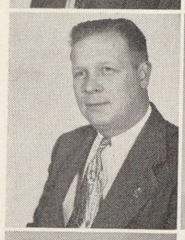

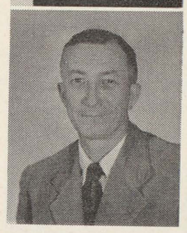

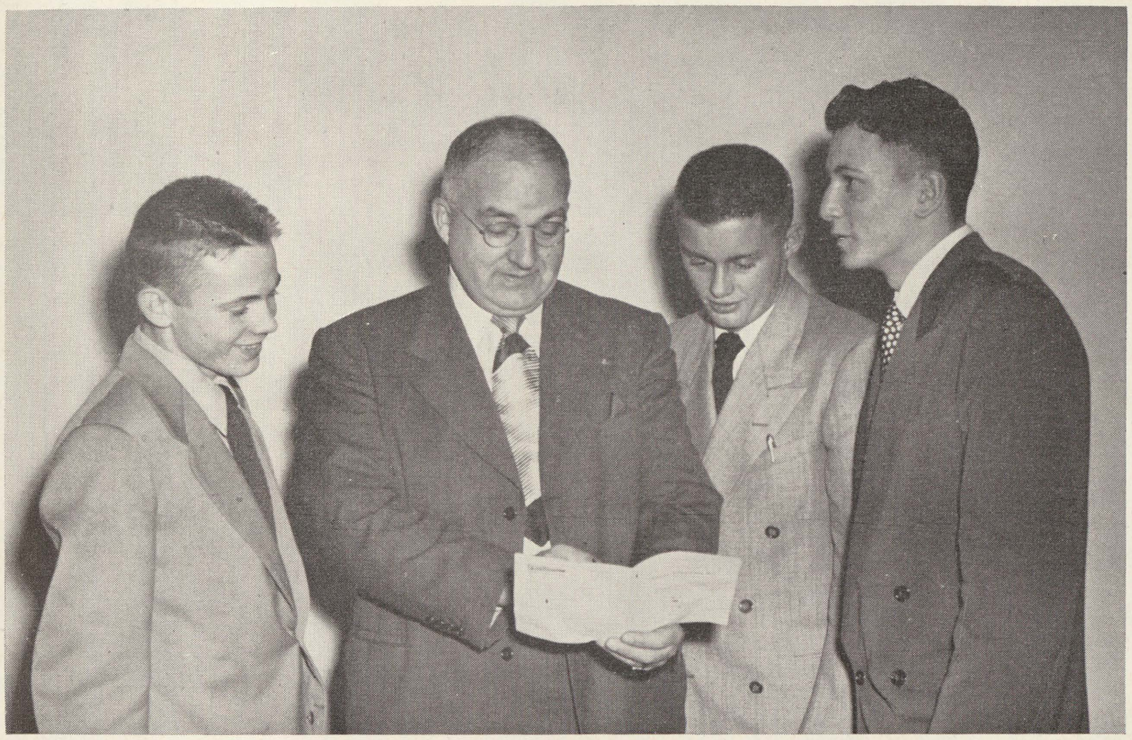

Left to right: Secretary Robert Reid, Counselor C. Ames Maywood, President Ray Sundeck, and Vice-President James Rupert

Senior Counseling has as some of its objectives development of good citizenship as well as graduation activities. This includes matters connected with the general activities of the school as well as those restricted to graduation.

Early in the Senior Year the counselling presents the scholastic side of graduation by considering the "level of graduation" and also the "point standing" as rank in the graduating class is determined by the latter. There are three "levels of graduation" toward which pupils are encouraged to strive: with high honor, with honor, and with recommendation.

Explanation of scholarships is given in the Senior Year because it has been found that many have made no definite plans for furthering their education beyond high school until they have reached the Senior Year.

Aside from the honors which for the most part are awarded at graduation time, and are based on character rating, scholastic standing, and participation in school activities is participation in the Honor Banquet which is also enjoyed by Juniors and Sophomores.

The weeks prior to graduation are filled with discussion of details of graduation activities, the keeping of graduation expenses within a reasonable limit, requirements for advanced educational work and the functions of Commencement Week.

The various home room groups each have a representative on the Senior Central Committee. In this committee it is hoped the desire of the Seniors are brought together for consideration as to class action.

C. Ames Maywood

ROBERT AITCHISON
Achievements: I enjoyed chemistry, drafting and many new friends.

FELIX ALBOSTA
Achievements: made many new friends

THOMAS A. ALCOCK
Hobby: hunting, fishing and dancing
Personal Achievement: graduation

CHESTER ALLEN
Pastime: playing basketball and hunting and fishing
Achievements: playing on school basketball team

JUANITA AMY
Pastime: sewing and knitting
Achievement: making many new friends

ALICE ANDERSON
Hobby: cooking and sewing
Achievement: making many new friends

BARBARA ANDERSON
Hobby: collecting records and reading
Achievement: making new friends in Latin Club

JACK ANDERSON
Hobby: playing football, hunting, fishing, and skiing

JACK ARCHAMBEAU
Achievement: made many new friends

CAROLYN ANN AUBRY
Achievement: made many new friends, athletic letter, on debate team
Pastime: dancing, knitting, sports

MARY ANN BAATZ
Pastime: reading, collecting what nots, sewing
Achievement: graduating from school, costume design in 4-H club

TOM BAILLIE
Hobby: basketball, hunting
Achievement: made new friends

LEO BARNEKOW
Hobbies: hunting and fishing and working with wood

ALDA LOUISE BARNES
Pastime: roller skating and collecting all types of records
Greatest Achievement: graduating

JANETTE M. BARRETT
Pastime: bowling, rollerskating
Greatest Achievement: getting on Saginaw High's first bowling team, graduating

FRANCIS BEEBE
Pastime: working on cars
Achievement: meeting new friends and graduating

BONNIE R. BELL
Achievement: Spanish Club 2 years, future retailers of Saginaw one year
Hobby: sewing, reading

MARCELLINE D. BENDER
Hobby: 4-H work
Pastime: sports, sewing
Personal Achievement: won 4-H honor, met many new friends

CAROLYN BERNETHY
Hobbies: sports, music
Achievement: Honor Banquet, perfect attendance, Latin Club, Aurora, Lantern, athletic letter

PAT BESTER
Hobbies: sports, dancing, roller skating
Achievement: made many new friends, learned to understand my teachers

ROBERT BEUTEL
Achievements: Many new friends
Pastime: roller-skating and horse-back riding

LOIS ANN BEYER
Greatest achievement: was in girls band for two years
Hobby: sports and dancing

PATRICIA A. BHIRDO
Hobby: collecting novelty toys
Greatest achievement: made many new friends and graduated

JOANNE BINGEMAN
Pastime: listening to "Bop" and dancing
Achievement: I graduated and had a lot of fun.

SHARON LEE BINGEMAN
Achievement: being a member of Thencean three years
Pastime: dancing, listening to records
Hobby: collecting souvenirs

JOHN H. BISHOP
Favorite Pastime: bowling
Greatest achievement: got rid of fear of reciting in class

PATRICIA BISHOP
Favorite Pastime: soft ball, crocheting
Achievement: member of Spanish Club for two years

AUDREY W. BLOCK
Achievement: A Cappella letter, drum majorette, Thencean, Aurora staff
Favorite pastime: music, dancing

EILEEN BOENSCH
Pastime: listening to good music and dancing
Greatest achievement: made many new friends and graduated

BARBARA BOERGERT
Greatest achievement: member of Plorad, Latin Club, part in Junior play, tournament
Pastime: sports, music

ARDIS BOESE
Achievement: made many new friends

PHYLLIS BOESE
Achievement: being able to graduate

RONALD BONNER
Hobbies: auto mechanics and costumizing cars

LEO BORRELLO
Pastime: hunting
Achievement: Plorad for three years, Honor Banquet two years, member of Debate team

LAWRENCE BOSSMAN
Greatest achievement: met many new friends
Hobby: sports

JOHN THOMAS BOYD
Achievement: made many new friends in last three years
Hobby: sports

BONNIE BRAGAS
Achievement: won art awards, attended Honor Banquet two years
Hobbies: designing clothes, dancing

VIVIENNE BRALEY
Hobby: collecting souvenirs
Pastime: dancing, horseback riding
Achievements: Lantern reporter sophomore year, Retailing Club

RONALD D. BRAMAN
Pastime: fishing
Hobby: music
Achievement: earned band letter, attended Honor Banquet, earned state music medals

ROSEMARY BRENSKE
Hobby: basketball, baseball
Pastime: music, reading
Achievement: made many new friends

DOLORES BROWN
Favorite pastime: listening to music
Personal Achievement: graduate

GERALD BROWN
Achievement: made many friends, getting through school

HAROLD BROWN
Pastime: sports
Achievements: Student Lantern, Aurora, Honor Banquet for two years, three years basketball, typing

SARAH BROWN
Achievement: made many new friends

BARBARA JEAN BRYANT
Hobby: movies
Achievement: many new friends, member of chorus, and Girl's Glee Club

FRANCIS BURKEY
Achievement: played in girl's band for three years

JEAN BUSCH
Achievement: attended Honor Banquet, sports letter, Aurora Staff
Pastime: hunting

HERBERT BYERS
Pastime: playing shuffleboard and bowling
Hobby: hunting, camping
Achievement: graduating, made new friends

BILL BYRON
Hobby: playing baseball
Achievement: made new friends

LEON BYRON
Hobby: hunting, fishing, ball
Achievements: made new friends

BONNIE CAMPBELL
Achievements: made many new friends, worked on the Aurora staff, graduating
Pastime: fishing, hunting

IDA CASTANON
Achievement: Spanish Club member for two years, Honor Banquet
Hobby: listening to records

SYLVESTER CASTILLO
Hobby: hunting, fishing
Achievement: made friends

JEWELL CHAFFEE
Achievements: Thencean, Plorad, National Honor Society, Aurora staff

JACK CHAPMAN
Favorite pastime: basketball
Personal achievement: making new friends

DICK CHILTON
Hobby: baseball, golf
Personal achievement: pattern shop

LORNA CHOLCHER
Greatest achievements: made many new friends, being able to graduate

BETTY CLAUS
Achievement: made many new friends, interested in graduating from S.H.S.

LEONARD CLIFF
Hobbies: hunting and fishing
Greatest achievement: being able to graduate

BILL COLBATH
Hobbies: hunting and fishing, drawing, swimming, sports
Greatest achievement: being able to graduate

BERNARD COLMUS
Favorite pastime: hunting, bowling, and music
Greatest achievement: getting a diploma

RICHARD CONLEY
Personal achievement: made many new friends

HELEN COOK
Hobby: reading, collecting movie star pictures
Personal achievement: made many new friends

SHIRLEY J. COOPER
Hobby: reading mysteries, ice-skating
Achievement: made many friends, learning to understand my advisors and teachers

CAROLE COWLES
Favorite pastime: horseback riding
Achievement: chairman of girl's athletics for Aurora, had a lot of fun

ROBERT CREIGHTON
Hobby: sports, basketball, hunting, fishing

GWENDOLYN CROSS
Hobbies: rollerskating, tennis
Achievements: worked on Aurora, being in Junior play

MYRNA CULLEN
Achievement: Thencean president, member of Plorad, Aurora staff, Student Council
Hobbies: swimming, tennis

JEAN CUMMINGS
Achievements: Thencean, National Honor Society, Aurora staff
Hobby: tennis

MARVIN CUPP
Favorite pastime: hunting, swimming and motorcycle riding
Greatest achievement: made many new friends

DAVID DALE
Hobbies: hunting and fishing

TOM DANGEL
Hobbies: golf, football
Achievement: made many new friends

EDWIN DANILOWICZ
Hobbies: hunting and fishing

MABLE DAVY
Achievement: met many new friends, member of Future Retailing Club
Greatest pastime: swimming, skating

JEAN DEISIG
Achievement: a member of Thencean and Plorad for three years
Hobbies: school activities

VIOLET DELANEY
Achievement: drum majorette for three years

DON DENGLER
Achievement: made many new friends

DOROTHY DENGLER
Pastime: knitting and going to football games
Greatest achievement: being able to graduate

JOANNE DENNIS
Greatest achievement: making many new friends

CARMELITA DEW
Greatest achievement: I became a member of National Honor in my junior year.

ANGELA DIAZ
Favorite pastime: dancing
Hobby: collecting records and pictures
Greatest achievement: gained many friends

ELDOR DIEDRICH
Achievement: made new friends
Hobbies: hunting and fishing, sports, bowling

JAMES DIMENT
Hobbies: hunting and fishing
Achievements: made new friends

MARGARET DIRGOS
Achievement: made many new friends during my three years
Hobby: I love to bowl.

Scan Send

DONNA

MAXINE DITTMAR
Achievement: made new friends

BARBARA DIXON
Hobby: spending leisure time up north in the out-of-doors
Achievement: making many friends

JOELLEN DONNELLY
Hobby: dancing, games
Achievements: Lantern editor, Quill and Scroll, Honor Banquet, Student Council, Basketball banquet, Y-Teens, Thencean

CLAUDIA DOUGLAS
Achievement: sophomore spelling championship, senior play tournament

ANTHONY DRAGO
Hobbies: participation in sports
Favorite sports: track and football
Achievement: making new friends

JOSEPH DRAGO
Hobbies: I enjoy eating and athletics.
Achievements: I earned two varsity football letters and made many friends.

DOROTHY DROWN
Hobby: collecting matchbook covers
Achievement: member of Quill and Scroll, Lantern staff, made new friends

BEATRICE DUBAY
Pastime: roller skating
Achievement: During my three years at Saginaw I have met wonderful friends.

SUE DUBOIS
Hobby: having fun
Achievement: Quill and Scroll Pledge, Distinguished Alumnus Assembly

MARY DUNLOP
Hobby: reading
Achievement: made many new friends

DON EDDY
Hobbies: hunting and fishing
Achievement: made many friends

GLADYS EDWARDS
Favorite pastime: going to church
Achievement: making friends and getting along with them

ROBERT ELSEA
Hobby: reading, collecting mystery books
Achievement: able to further my education, made many new friends

NANCY ENGEL
Pastime: bowling, all sports
Achievement: made many new friends and graduated

ALICE ENGELKE
Pastime: knitting, embroidering, sports
Achievement: made many new friends

BONNIE LOU ESLER
Achievement: member of girls band for three years
Favorite hobbies: dancing and playing shuffleboard

BETTY FEAR
Favorite pastime: having fun
Achievements: have many new friends, member of Retailing Club

BETTY FEHRENBACH
Favorite pastime: sewing
Greatest achievement: made many new friends

MARCELLA FERGUSON
Greatest achievements: made many new friends, on the Aurora staff
Favorite pastimes: sports

PAUL FERRELL
Favorite pastimes: dancing, bowling
Achievements: member of A Cappella for two years, president of Future Retailing Club

DONNA FINDLAY
Greatest personal achievements: earned A Cappella letter, member of sextet, being able to graduate
Hobby: dancing

JEROME FINNEY
Greatest achievements: made many new friends and able to graduate

CAROL FISCHER
Favorite pastime: sports
Greatest Achievements: made many new friends, learned how to get along with others

ANNA LOU FISHER
Achievement: majorette for three years
Hobby: dancing

GLORIA FISHER
Favorite pastime: bowling
Greatest achievement: made many new friends

NORMAN FJERSTAD

BILL FOBEAR
Favorite pastime: sports
Greatest achievement: graduating

PAT FOY
Hobby: working on cars
Achievement: made new friends

HELEN FRANKE
Pastime: listening to the radio, dancing, singing
Achievement: made friends

LORRAINE FRENCH
Pastime: reading and dancing
Greatest achievement: made many new friends

JOSEPH FREYRE
Hobby: girls
Achievement: band, dance band for three years, dance band leader in senior year

PATRICK FULLER
Favorite pastime: fishing, hunting, golfing, boxing matches, rollerskating
Achievement: to graduate

MARILYN GAIL
Achievements: skating, junior class secretary, secretary of Thencean, president of Junior Red Cross

HOWARD GALE
Hobbies: fishing, singing with Blue Note Quartet
Achievement: finally graduated

JEAN ANN GALE
Favorite pastime: sports
Achievements: Plorad Play Tournament, member of Plorad, helping get a new S.H.S.

CHARLIE GARRETT
Favorite pastime: bop, vocalizing
Personal achievement: member of state champ track team, member of A Cappella

RICHARD GARRETT
Favorite pastime: fishing, hunting, golf, bowling
Achievement: member of S.H.S. golf team

ELAINE GAULT
Achievement: made many new friends

RUTH GEHRCKE
Achievements: made new friends and learned shorthand and bookkeeping
Hobby: reading

JUNE GEMEINHARDT
Pastime: sewing
Achievements: being secretary and president of Y-Teens

NEWALL GILCHRIST
Hobbies: archery and tennis
Achievement: winning a Quill and Scroll sportswriting contest

ELNORA GLADNEY
Hobby: collecting pictures
Achievement: learning how to make friends with students and teachers

ROBERT GLOVER
Pastime: music
Favorite sport: basketball
Achievement: president of A Cappella choir

DUANE GODWIN
Hobbies: autoracing and boatracing

NANCY GOLZ
Favorite pastime: dancing and sports
Greatest achievement: meeting new friends

RICHARD GOODROW
Pastime: hunting and fishing
Achievement: able to graduate

DONNA GOULD
Pastimes: driving, fishing, hunting, reading and sewing
Achievements: making permanent friends, able to graduate

ALDINE GREENWALD
Achievements: member of Plorad, National Honor, attended Honor Banquet, worked on Aurora staff
Hobby: music

MARY MARGARET GRENKOSKI
Favorite pastime: piano
Greatest achievement: member of A Cappella choir, earned a letter, worked on Aurora staff

MARY GRIFFUS
Hobby: collecting poetry
Greatest achievement: making new friends

MARTHA GRINDAHL
Achievement: band for three years, band letter, girls gym letter, made many friends at S.H.S.

GERALDINE GRONDZIK
Favorite pastime: dancing and swimming
Personal achievement: being able to graduate

MARGARET GUERERO
Achievement: made many new friends

HOPE GUTIERREZ
Hobby: making friends
Achievement: my getting this far in school

MARIAN HOLUBSCHOCK
Hobbies: sewing, cooking, reading
Achievement: learned to get along with people, gained many new friends

SHIRLEY HAMMIS
Hobbies: horseback riding, swimming, dancing
Achievements: band three years, dance band two years, band letter

JOAN HARE
Favorite pastimes: dancing, sports
Greatest achievements: making new friends, becoming a member of Thencean

LOIS HARNDEN
Favorite pastimes: rollerskating, dancing, sports
Greatest achievement: making many new friends

CLEO SUE HASSE
Hobbies: dancing, enjoying school games
Personal achievements: meeting many new friends, being able to graduate

JOSEPH HAUSBECK
Hobby: roller skating
Greatest achievements: three years in band and two in Hi-Y

DON HAUSMAN
Personal achievements: playing in the S.H.S. band, playing with the dance band one year

BARBARA HAYES
Achievement: made many new friends
Favorite pastimes: dancing, listening to popular music, roller skating

EDWINA M. HAYES
Hobbies: dancing, bowling, listening to popular music, fishing
Pastime: sewing
Achievement: making many new friends

RONALD HEARIN
Achievements: manager of basketball team, attended Honor Banquet three years, track team, Hi-Y
Pastime: basketball

PATRICIA LEE HENDERSON
Hobbies: rollerskating and listening to records
Achievements: graduating, member of Y-Teens

CAROL HENSE
Hobbies: dancing, horseback riding
Achievement: made new friends

ROBERT HILL
Pastimes: attending basketball and football games
Achievements: made many new friends, graduating

JEAN HODGINS
Favorite pastime: reading
Achievements: made many new friends, president of Y-teens in senior year

CLARA HOFFMAN
Pastime: listening to hillbilly music
Personal achievements: made many new friends, Y-teens for two years

RICHARD D. HOFFMAN
Hobby: fishing
Personal achievements: playing football three years, helping Mr. Stull in gym class

BETTY HOLSTROM
Favorite pastimes: dancing, rollerskating, and going to games
Greatest achievement: made many new friends

DAVID HOLSWORTH
Hobbies: art, hunting
Achievements: won scholarship in art and had a part in Junior play

CHARLOTTE HORN
Favorite hobbies: football and basketball games
Personal achievement: earned girls athletic letter attending Saginaw High

BEN HORTON
Personal achievement: state solo contest winner seven times
Hobbies: swimming, music

LORRAINE HORTON
Achievements: Thencean, Plorad, debate, National Honor, class secretary in sophomore year, Honor Banquet, forensic key

JAMES EDWARD HOWELL
Hobby: collecting baseball items
Greatest achievement: a "B" average so far

DONALD HOZESKA
Favorite pastime: sports
Greatest achievement: making many friends

CARL HUGGARD
Hobbies: playing and singing hillbilly music
Achievement: I have made many friends in school.

JEAN HURST
Favorite pastime: rollerskating
Greatest achievement: making many new friends

MARILYN IRISH
Achievements: Honor Banquet three years, Honor Society two years, A Cappella two years, A Cappella letter winner

HELENA JOHNSON
Personal achievements: athletic letter winner, girls glee club
Favorite pastimes: music, volley-ball, dancing

JANETTE JOHNSON
Pastimes: baseball, basketball, music, singing, dancing
Achievement: member of girls glee club

HAROLD JOSEHART
Hobbies: speech, Plorad Club
Achievements: Junior play, Valley Speech contest, debate team, Wolverine Boy's State

MARILYN KAUL
Pastimes: driving dad's car, having fun
Achievements: chairman of the Y-Teen conference as junior, graduating

HAROLD KEENE
Achievement: made many new friends

JOHN KEGGLER
Hobbies: taking part in sports, collecting post cards
Achievement: working with wood

NANCY JEAN KERNS
Hobby: music
Pastime: attending football and basketball games
Achievement: member of Honor Society, Plorad, Wolverine Girl's State

VIRGINIA KINNE
Favorite pastime: horseback riding
Achievement: made many new friends

WEBSTER KIRKSEY
Favorite pastime: playing basketball
Personal achievement: winning a basketball letter

THOMAS KLONOWSKI
Hobbies: fishing, hunting, other sports
Greatest achievements: able to graduate, made many new friends

ROBERT KOUTS
Hobby: sports
Achievements: earned letters in football and baseball, attended the Honor Banquet

ROBERT KRAMER
Achievements: made many friends, baseball and football letters
Favorite hobbies: baseball, football, art

EUGENE KRAWCZAK
Favorite pastime: sports
Greatest achievement: becoming sportswriter for the Student Lantern

JAMES KRAWCZAK
Favorite pastimes: working and sleeping
Favorite sport: swimming

MARVIN KREH
Pastime: I enjoy most sports' activities.
Achievement: attendance

NELSON KRICK
Pastime: rollerskating
Achievement: made many new friends both in and outside of school

ROBERT KRICK
Pastimes: hunting, fishing
Greatest achievement: met many new friends

KENNETH KUNKEL
Pastime: Joe Freyre's band
Achievements: National Honor president, State Musical Festival, Honor Banquet three years

WILLARD LAFAVE
Hobbies: hunting and fishing
Achievement: learning a little of many trades—especially welding

EARL W. LANGHORNE
Hobbies: hunting, fishing, baseball, football
Achievement: never tardy to school or class at anytime

LEWIS LASH
Achievements: three first division ratings in music, Honor Banquet two years, Plorad, Band Council, band letter

JEAN LAUER
Achievement: made many new friends at Saginaw High
Favorite pastime: enjoying school games

JERRY LAVEQUE
Favorite pastime: music
Achievements: drum majorette three years, band letter, dance band

WILMA LAWRENCE
Achievements: member of: National Honor, Plorad, Thencean, Latin Club, Aurora, attended Honor Banquet three years

JACK LEA
Hobby: tinkering with radios
Achievement: making friends
Ambition: to become a commercial artist

RUTH LEACH
Achievement: made new friends
Pastime: reading

LILA LEE
Favorite pastimes: dancing, skating, and art
Greatest achievement: making many new friends

CHARLOTTE LEMMER
Favorite pastime: dancing
Greatest achievement: making new friends

MARY KATHERINE LENT
Achievements: Plorad president, National Honor vice-president, Latin Club president, varsity debate three years, valley extemporaneous speaking champion

CARL E. LEVY
Hobbies: hunting, fishing, shuffleboard
Greatest personal achievement: "A" in English

BILL LINK
Hobbies: fishing, hunting, teasing girls
Greatest personal achievement: meeting many new friends

THERESA LINZER
Pastimes: boating, iceskating
Hobby: dancing

HARRY LISEE
Favorite pastime: meeting strange and different people and making friends with them

JEANETTE LORENZ
Achievement: member of A Cappella in junior and senior years
Pastimes: swimming and dancing

NANCY LOSEE
Achievements: member of Plorad, A Cappella, part in tournament play, tournament director
Favorite pastimes: sports, swimming

BARBARA ANN LOTH
Hobby: fashion designing
Achievements: graduating with the class of "51", "B" average through high school

ELEANOR LUNA
Achievement: made many new friends while at Saginaw High
Favorite pastimes: music and dancing

ROBERT LUND
Hobby: hunting and fishing

NANCY MAACK
Achievements: meeting many new friends, belonged to Future Retailers for two years

PATRICIA ANN MARGELIS
Achievements: Y-Teen vice-president, Plorad, Retailing Club, Student Council, Aurora, Play Tournaments, Junior play
Hobby: school activities

DORIS MARTENSON
Favorite hobbies: reading, taking pictures
Achievements: many friends and memories, being able to graduate

GRACE R. MATTHEWS
Greatest achievements: girl's gym letter, made many new friends, was able to graduate

NANCY MATUREN
Favorite pastimes: dancing, watching football games
Achievement: made many friends, decided on future profession

FRANCES MAZIARZ
Favorite pastimes: dancing and iceskating
Achievement: made many new friends

AARON CURTIS McCLOUD
Pastimes: shooting pool and playing basketball
Achievement: member of Hi-Y

SHIRLEY McCORKLE
Favorite pastimes: swimming and horseback riding
Personal achievement: making many new friends

KATHLEEN McCULLY
Favorite pastimes: sewing and needlework
Greatest achievement: I made many new friends.

CURT McGILL
Favorite pastime: working on my car
Achievements: band and dance band

JOSEPH McGRANDY
Hobby and pastime: sports and mechanics
Achievement: attended Honor Banquet two years

BOB McKINNEY
Hobby: sports
Achievement: meeting new friends

RON McKINNEY
Hobby: dramatic work
Greatest achievement: gaining many new friends, participating in speech and dramatic activities

BETTY JOY McWILLIAMS
Hobby: listening to records
Greatest achievement: making new friends

AUDRIA MEACHAM
Favorite hobby: participating in sports
Greatest personal achievement: finding many friends

LOTTIE MERKERSON
Favorite pastime: singing
Greatest achievement: learning to appreciate music

DOROTHY MEYERHOFER
Pastime: horseback riding and tennis
Achievement: making new friends

HARRIET E. MIDDLETON
Pastime: reading
Greatest achievement: making new friends

SALLY ANN MIKOL
Favorite pastime: swimming
Greatest achievement: singing in the A Cappella for two years

EARL MILLER
Favorite pastime: sports
Greatest personal achievement: graduated and made many new friends

JOYCE ANN MILLER
Favorite pastimes: playing records and embroidering
Achievement: Plorad, female lead in Junior class play

JOYCE K. MILLER
Favorite pastimes: sports, dancing
Greatest personal Achievement: received sports letter

THOMAS MISNER
Pastime: fishing
Achievements: member of track team and band three years, meeting many new friends

MAUREEN MITCHELL
Achievements: earning girl's sport letter, graduating from high school
Favorite pastimes: all sports and reading

JOAN MOHR
Favorite pastimes: rollerskating, sports, playing records
Greatest personal achievement: made many new friends

CORNELIUS MONROE
Pastimes: photography, listening to "good" music
Greatest personal achievement: a letter in football

EUGENE R. MOORE
Hobbies: photography, stamp collecting
Achievements: cheerleader two years, member of track team, made many friends

TOM MOORE
Personal achievements: going to church, playing football, and singing

CONNIE MORLEY
Hobbies: sports, music
Achievements: sophomore attendant and Helen of Troy, girl's band president, Thencean member

JOYCE MORRISON
Favorite pastimes: music, sports
Personal achievements: being majorette for two years, graduating with my class

FAITH MOTON
Pastimes: listening to popular music, dancing
Achievements: Latin Club for three years, received gym letter

LEON MOTT
Greatest achievements: graduating and being a member of Hi-Y three years

GEORGE MOULTRIE
Hobby: listening to Sonny Stitt's music
Achievements: graduating, belonging to Latin Club, meeting new friends

CRAIG MUNSON
Hobbies: hunting and sports
Achievement: new friends

RAYMOND MUNSON
Favorite pastimes: swimming, hunting, and skating

SHIRLEY MUNSON
Hobbies: sewing, singing, and collecting banks
Achievements: Glee Club, in 1948-49 style show

HAROLD MATER
Hobby and pastime: I like to hunt and fish.
Personal achievement: making friends

FRANK NAPLES
Hobby: sports
Achievements: two football letters, made many new friends

GAYLORD NELSON
Pastimes: rollerskating, playing records, dancing
Achievements: three letters in track, learned to get along with others

SARAH NELSON
Achievement: made many new friends

JEROME E. NICHOLS
Hobbies: sports, hunting, fishing
Greatest achievement: meeting new friends

JULIE NICOL
Achievement: I have met many new friends and I have enjoyed going through S.H.S. with them.

CAROL DENISE OLDENBURG
Greatest achievement: made many new friends
Hobby: keeping scrapbook of school activities

RICHARD ORTEGA
Achievement: My desire to make Saginaw a great school in art and music was not in vain.

JEAN ORTH
Favorite pastime: dancing
Achievement: making new friends and keeping them

VIRGINIA OSBORN
Favorite pastime: reading
Greatest achievements: member of A Cappella and National Honor Society

DONNA JANE OTT
Hobbies: dancing, sports, reading, listening to radio
Achievements: made many friends, being able to graduate

FRANCIS PATRICK
Hobbies: dancing and sewing
Achievements: being in girl's band two years, making new friends, graduating

ROBERT STUART PERKINS
Pastimes: iceskating, swimming
Achievements: played in S.H.S. dance band, marching band, Regional Solo Contest

DONALD EDWIN PERRY
Achievements: member of A Cappella two years, A Cappella letter
Pastimes: listening to operas, collecting match covers

Scan Send

GEORGE PERRY
Hobbies: reading, speculating on the works of philosophers
Greatest achievement: acquired many new friendships

MARCIA PETERS
Achievement: cheer leader for two years
Hobbies: dating and dancing

HAROLD PETERSON
Achievements: boy's band vice-president, played in solo contest three years
Hobbies: working on cars, photography

PATRICIA PETTY
Pastimes: I like to sew as well as cook or bake.
Achievements: speech, dramatic declamations

DON PHELPS
Hobby: basketball
Achievements: made many new friends and was a member of the A Cappella choir

JOAN PHILLIPS
Pastimes: playing the accordion, dancing, and reading
Achievements: developing confidence in myself, made new friends

MARY MARGARET PIOTROWSKI
Achievements: made many new friends, National Honor member
Hobbies: walking, bicycling, drawing and reading

PRUDENCE ANN PLAMBECK
Pastime: enjoying life with the mob
Hobbies: dating, keep scrapbooks
Achievement: making new friends

RUSSELL POTTS
Hobbies: bowling, hunting
Achievement: three years in the band

BETTY ANN PRALL
Achievements: oratory, debate letter, Thencean, Plorad, Latin Club, Aurora, National Honor, Honor Banquet three years

JOANNE PRATT
Achievements: received band letter, member of band at S.H.S.
Hobbies: rollerskating and iceskating

JACQUELINE PROPST
Achievement: acquired a job at Heavenriches'
Pastimes: swimming and iceskating

DONALD PRUETER
Pastime: football

WILLIAM A. PRUITT
Hobby: building model airplanes
Achievements: member of football and track squad, graduating, making new friends

JOAN PUNCHES
Hobbies: dancing, swimming, art
Greatest achievement: made many new friends

LILA ANN PYKE
Achievement: maintaining high marks
Pastime: dancing

JOHN RAGISKI
Hobbies: I like to hunt and fish.

MARY ANN RATTI
Hobbies: dancing, sports, reading, listening to the radio
Achievements: making many friends, being able to graduate

RONALD REARDON
Achievement: perfect attendance for three years
Hobbies: bowling, coin collecting

MILDRED REESE
Hobby or pastime: dancing
Achievements: made many new friends, graduated

ROBERT REID
Achievements: member of Hi-Y, Plorad, baseball team, secretary-treasurer of senior class
Pastimes: swimming, baseball

IRENE RENNER
Hobbies: dancing, swimming, playing the accordion
Achievement: have made many friends

DONNA REPPUHN
Pastimes: rollerskating and playing piano
Achievement: made many new friends

MARGARET REYES
Hobby: dancing
Achievement: made new friends

JOE RICO
Hobby: boxing
Achievements: in the Marching Band three years and got a letter

CAROLYN RIZER
Favorite pastimes: dancing and swimming
Greatest achievement: worked on 1951 Aurora staff

RAYMOND ROBINS
Achievement: never missed a day of school

ROBERT ROBY
Favorite pastime: all sports

MARLENE MAE ROENICKE
Favorite pastime: music
Achievements: gaining new friends and graduating

GEORGE ROGERS
Favorite pastime: participating in all kinds of sports

ALBERT ROMO
Achievement: music
Hobby: I like to go to the band room to hear the dance band.

BARBARA ROSE
Hobby: sewing
Greatest achievements: attending S.H.S. and making new friends

JANICE ROSELLE
Achievements: being able to attend S.H.S., "Guildettes" of Bridgeport
Hobbies: playing piano, drawing

ROBERTA RUTH RUDENKO
Hobby: instrumental records
Achievements: made many new friends, in S.H.S. band three years

JAMES F. RUPERT
Hobbies: golf, music
Achievements: football, baseball, basketball, senior class vice-president, Student Council, many new friends

SHIRLEY RUPP
Hobby: collecting records
Achievements: graduating and making new friends

FAY RUSS
Favorite pastime: dancing
Greatest achievements: member of Retail Club, and made many friends

GAY RUSS
Greatest achievements: made many friends, treasurer of Future Retailing Club

PATRICIA RUTCH
Hobbies: listening to music and reading
Achievement: gaining many new friends

SHIRLEY SAHR
Achievement: being exempt from sophomore and junior exams
Hobby: reading

ANNE SAVELL
Hobby: reading
Achievement: made many new friends

HAROLD SAWYERS
Hobbies: sports, fishing
Achievements: completed course in drafting, new friends

PATRICIA SCHARF
Hobby: rollerskating
Greatest achievements: Y-Teens three years, Future Retailers, graduating

BARBARA SCHEMP
Achievement: gaining new friends at S.H.S.
Pastimes: reading mysteries, baseball games
Hobbies: rollerskating, dancing

ROBERT W. SCHOCK
Achievements: president of sophomore class, made many new friends
Hobbies: swimming, basketball

WILLIAM H. SCHOCK
Pastime: playing the harmonica
Achievements: vice-president of sophomore and junior classes, met many new friends

JOAN SCHRAMKE
Greatest achievements: completed three years of 4-H, made many new friends
Hobbies: dancing, iceskating

NANCY SCHWALL
Greatest achievement: graduating and obtaining new friends
Hobbies: music and dancing

SARA SCORE
Achievements: Plorad, Bandrama, cheerleader for two years, met many new friends
Hobbies: dancing, popular music

CLARA MAE SCOTT
Hobbies: reading, collecting sports pictures
Achievements: National Honor, Latin Club, secretary of National Honor

PAUL S. SCOTT
Hobbies: automechanics, radio and reading
Achievement: made new friends

LA ARGENTINA SEARS
Hobbies: traveling and dancing
Achievements: making new friends, meeting Mr. Morier in Sociology

JACK SHEETS
Hobby: keeping my car supplied with gas and oil
Achievement: member of A Cappella three years

BILLY SHEPHARD
Greatest achievements: played in S.H.S. band for three years, earned band letter
Pastime: music

JOAN SIEMS
Achievements: attended Honor Banquet three years, member of girl's band three years
Hobby: music

ELEANOR SIEVERT
Pastimes: sports, drawing in my spare time
Achievement: getting through school

DAVID SIMON
Achievements: being in the band for three years and making new friends

JACQUELINE SKEITH
Greatest achievements: graduating and making new friends
Hobby: rollerskating

COLETTA SLATER
Hobby: sports
Greatest achievement: new friends
Pastime: reading

DOROTHY SLAVIN
Pastimes: rollerskating, playing softball
Hobby: raising dogs
Achievement: won letter

ELIZABETH J. SLOMINSKI
Achievements: news editor of Lantern, national second place winner in feature writing, Plorad, Quill and Scroll, Y-Teens

MARY LOU SLOMINSKI
Achievements: Aurora staff, Y-Teens' treasurer, secretary of Spanish Club
Pastimes: collecting records, reading, knitting

BEVERLY SONNENBERG
Achievements: Plorad, A Cappella, Junior play, play tournament
Pastime: music (vocal and piano)

MARGARET SPARCK
Pastimes: sports, Tiger baseball games, good music
Hobbies: reading, sewing
Achievement: learned how to write shorthand

GERRY SPYKER
Hobbies: dancing, music
Greatest achievements: getting through school, play tournaments, Bandrama, Plorad

ELEANOR A. STEELE
Hobbies: bowling, sailing, tennis
Achievements: three years in S.H.S., gaining great knowledge and friendships

PHEBE STEVENS
Pastime: dancing
Achievement: graduating

RONNIE STOCK
Pastime: keeping up my car, hunting and fishing

PAT STODDARD
Pastime: singing
Achievements: treasurer of Plorad, Latin Club, Debate letter, Dramatic Declamation, captain of champion volleyball

RAY E. SUNDECK
Achievement: president of junior and senior class, two football letters, Wolverine Boy's State
Hobbies: golf, music

JEANETTE SWAN
My favorite pastime is playing any kind of sports, especially basketball.
Achievement: to graduate

MURIEL SWISS
Favorite pastime: dancing, playing piano, playing golf
Personal achievement: member of Thencean

MARTHA TAFEL
Hobby: collecting pictures of movie stars
Pastimes: rollerskating, dancing
Achievements: member of Retailers Club, graduated

LORRAINE TARDIFF
Hobby: collecting records
Pastimes: dancing, sports
Achievements: made many new friends, graduating

NATE TAYLOR
Achievement: state champ letter
Pastimes: listening to Bop records, looking at our T.V. set

WILLIAM TAYLOR
Hobbies: auto mechanics, hunting, boating

JAMES TEPATTI
Hobbies: keeping my car running, drafting and welding

JOYCE THICK
Hobbies: dancing, movies, collecting pictures of friends
My greatest achievement: I made many new friends.

LEE ESTER THOMAS
Hobbies: reading, cooking, dancing
My achievements were to attend the Honor Banquet and win an athletic letter.

RICHARD THOMPSON
Greatest achievements: two letters in track, member of varsity football team
Favorite pastime: sports

JACK TILOT
My favorite hobbies are hunting, fishing, and football.
Achievements: track member two years, football letter

DORIS TRASK
Greatest achievements: cheerleader two years, junior attendant
Hobby: collecting records
Pastime: sports

RICHARDINE TREANOR
Hobbies: sewing, art
Achievement: I learned to get along with others and to make many friends.

CHARLES URIBE
Achievements: learned to get along with others, made many friends
Pastime: listening to good music

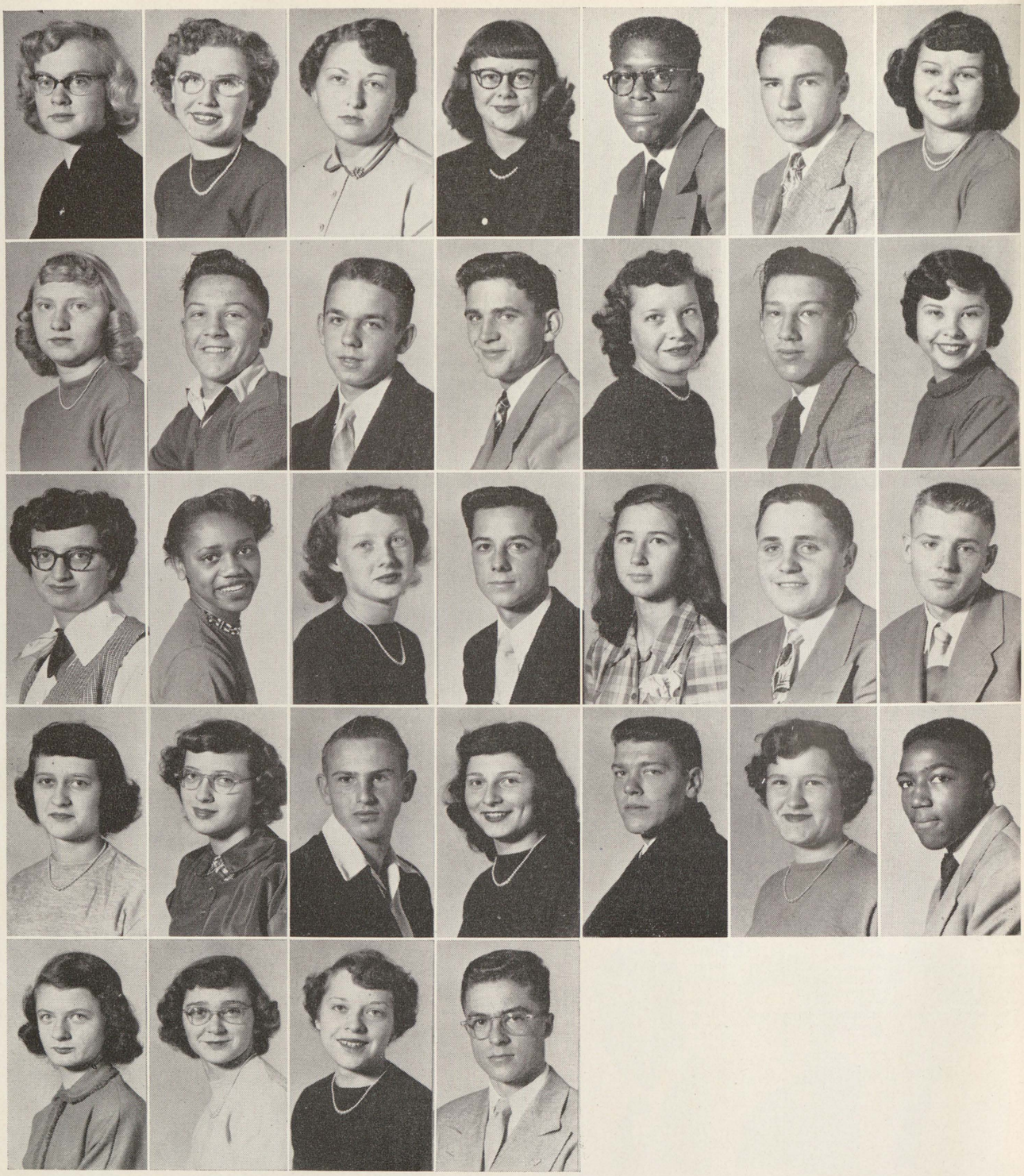

JEAN VANDERWALL
Pastimes: reading, listening to the radio
Achievement: member of National Honor Society for two years

COREEN VAN NORMAN
My favorite pastime is dancing and music.
My greatest achievement was my making many friends.

BETTY VAN PETTEN
Achievement: made many new friends
Pastimes: horseback riding, fishing, bowling, and painting statues

DONNA VAN WORMER
Achievements: member of Honor Society, athletic letter winner, member of Aurora staff
Hobbies: art, music

DAVID CHARLES VEASLEY
Hobby: all sports
Achievement: met many new friends

JOSEPH VERLAC
Hobbies: hunting and fishing
Personal achievement: made many new friends

ELSIE VOGELMANN
Achievements: made many new friends, worked in office during junior year
Hobbies: dancing, playing piano

BEVERLY WARNER
Greatest achievements: gained many new and lasting friendships
Favorite pastimes: collecting records, dancing

EUGENE WARRINER
Hobbies: hunting and fishing, sports
Achievements: made many friends, learned to get along with others

ROBERT WASCO
Hobby: listening to music—bop and classic

DANIEL WATSON
Hobby: hunting and fishing
Achievement: graduation

LUE WEBSTER
Pastimes: rollerskating, dancing, motorcycle races
Achievements: style show, made friends, learned value of education

WARREN WEDDING
Hobby: sports
Achievements: made many new friends, manager on 5th straight State championship track team

JANE WEIL
My greatest achievement is to have made many new friends.
Favorite pastime: dancing

EVELYN WEISS
My greatest achievement: I have graduated and made many new friends.
Hobby: collecting records

ALBERTA WELLS
My pastimes are reading and dancing.
My achievements: having acquired many new friends

MARCIA WILDENHAIN
I enjoy knitting, tennis, reading, and the band.
Achievement: majorette two and one-half years, drum majorette for girl's band

GERALD WILLIAMS
Favorite pastime: sports, hunting, fishing
Personal achievements: three years in marching band, Hi-Y two years

MARION WILLIAMS
My pastimes are sports and reading.
I won an athletic letter and attended the Honor Banquet.

DONALD O. WILLY
Achievements: sophomore and junior plays, Bandrama three years, Plorad treasurer

HARVEY WILSON
Achievement: graduating from Arthur Hill Trade School

BERNADETTE WIŞNIEWSKI
Pastime: dancing
Achievements: "B"average, graduating, made many new friends, property committee for Junior play

MARGARET WITHROW
My favorite pastimes: reading, horseback riding
My greatest achievements: graduating, making new friends

DALE WOJCIK
My hobbies are hunting and fishing.

HELEN WOLFE
Achievement: I was in the Senior Play Tournament and attended the Basketball Banquet.

ALAN WOLFGANG
Greatest achievements: playing in district and state music contests, band, A Cappella, chorus
Pastime: fishing

JANE WOODINGTON
Achievement: three years a member of the band
Hobbies: sports and dancing

ROBERT WOODS
My achievement was to be a member of the track team.
I enjoyed the surroundings.

BARBARA WREGE
Pastimes: dancing, swimming
Achievements: graduating, Junior Tournament Play, publicity chairman of Senior play, Plorad

BEATRICE ZACHARIAS
Hobby: dancing
Pastimes: listening to music, having parties
Achievements: meeting many wonderful people and graduating

DOROTHY ZAKRZEWSKI
Favorite pastime is music and dancing
Greatest achievements: best actress of sophomore play, Plorad

JOHN ZEHNDER
Achievements: Hi-Y president, National Honor, Plorad, cross-country letterman, Wolverine Boy's State, senior central committee, Student Council

Richard Ray, JV football captain, accepts the Little Brown Jug, symbolic of city championship honors, from Coach Steve Sebo of Michigan State college, at the Lions' club luncheon.

JOANNE ALLEN
Achievements: athletic letter, attended Honor Banquet as a junior, band letter
Pastimes: basketball, swimming, rollerskating

DONNA CITTEL
Greatest achievements: graduating from S.H.S., making many new friends
Pastimes: swimming, hunting, and horseback riding

JAMES COTTRELL
Favorite pastimes: basketball, ice skating, reading, writing short stories
Achievement: Quill and Scroll pledge

CECIL INMAN
Pastimes: farming partime, writing, drawing
Greatest achievements: served on Lantern staff, Quill and Scroll pledge

JEANNE KENT
Hobbies: potluck and dancing
Personal achievement: cheerleader for three years

MARGARET MATHEWS
Achievements: made many new friends, attended Honor Banquet, National Honor Society
Pastimes: swimming, dancing, skating

DOROTHY MILWRICK

LORETTA PICKELMAN
Hobby: I like to sing.
Achievements: I was in A Cappella and the senior operetta.

GRACE THOMPSON
Achievement: graduating from Saginaw High

DONA WHARTON
Achievements: gym letter, member of Girl's Glee Club, gym assistant
Pastimes: rollerskating, swimming, music

LUCILLE MURRAY

seniors without pictures

JOSEPH BELL

SAM FRANCES BROWN
Achievement: made many new friends
Hobbies: dancing, singing, and learning how to drive a car

ANNIE CANTER
Achievement: made many new friends

EARL CAVINESS
Achievement: made many new friends during the one year I attended S.H.S.
Hobby: music

JOSEPH CAWLEY

GLORIA CERVANTES
Hobby: listening to my favorite records
Personal achievement: met many new friends

JOHN CICHOWSKI
Achievement: made new friends
Hobby: sports

ROBERT FERGUSON
Achievement: made new friends

SHIRLEY FISCHER
Favorite pastime: sports
Greatest achievements: made many new friends, member of Y-Teens, earned athletic letter

FRANKLIN FORD
Favorite pastime: sports, listening to the radio, and movies
Achievement: graduating

RICHARD GNIRS
Hobby: sports
Achievements: four letters in sports, member of Plorad

TOM HOULIHAN
Achievement: made many new friends
Pastime: enjoying the outdoor activities

DONNA IVERSEN
Achievements: Senior play committee, Y-Teen, gym assistant, Aurora
Favorite pastimes: basketball, music, chemistry

RICHARD KUZNICKI
Achievement: made many new friends

SUSANNE MARIHUGH
Achievement: made many new friends

FLORA MAE MILLER
Hobbies: horseback riding and coin collecting
Achievement: learned to appreciate people as they actually are

NORMA MILLER
Achievement: made many new friends

CALVIN MITCHELL
Favorite pastime: going up north

BERNICE MOORE
Hobbies: dancing, skating, listening to all types of music
Achievements: made new friends, member of Pep Club

ROBERT MORAN
Hobby: music
Personal achievement: member of boy's band

ANDREW MUNSON
Greatest personal achievement: to be a graduate of Saginaw High

JANE NEUROINE
Achievement: made many new friends

GERALD NOLAN
Greatest personal achievement: learning to get along with the other students and teachers

TOM OLDECK
Hobby: working on cars and speedboat
Achievements: controlled temper, found S.H.S. a swell school

WILLIAM POAB
Achievement: four years in the 4-H club
Hobbies: fishing and hunting

ROSEMARY ROTH
Personal achievements: member of Plorad and Aurora staff
Pastime: watching baseball and basketball games

PATRICIA ANN TOLASCH
Greatest achievement: typing
My favorite pastime is going to the movies.

JAMES VERVOORT
My favorite pastime is music.
Achievements: earned varsity letters in major sports

WILLIAM WESENER
Achievement: made many new friends

distinguished alumnus

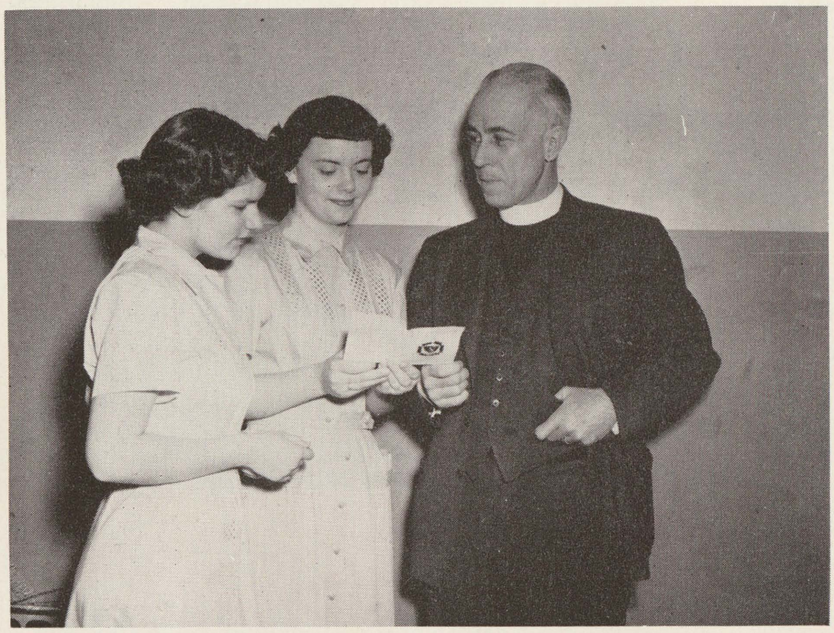

Rev. Elden B. Mowers, Saginaw's 1950 Distinguished Alumnus, goes over the program with Journalists Dorothy Drown and Suzanne DuBois, who gave the Alumni recognition and the Journalist's prayer, respectively, at the City auditorium, May 4.

Saginaw High's twelfth recipient of the Distinguished Alumnus award went to a clergyman, 45-year-old Elder Benjamin Mowers, rector of Detroit's Grace Episcopal church parish, and a member of the Class of 1923.

The award was given Rev. Mr. Mowers on May 4, in a colorful ceremony at the Auditorium in the presence of the entire student body of the school. The ceremonies were arranged and presented by the Journalism department under the direction of Miss Mary Elizabeth Hetherington. Guests included Bishop Richard S. Emrich, of the diocese of Michigan, and the newest Distinguished Alumnus' wife and their two sons, David and Robert.

The colorful story of Rev. Mr. Mowers' career was told to the big audience by Dorothy Drown, Journalism pupil who won the privilege in an audition contest. Suzanne DuBois gave the invocation, Rudolph Puhlman was organist and Principal S. H. Lyttle presided.

Out of Saginaw High in June, 1923, young Mowers required seven years and a tough financial struggle to complete his college career, and two more to win the privilege of serving in the Christian ministry. He began his college career at Kenyon college, a Protestant Episcopal school of wide renown.

After two years he shifted to the University of Chicago, but his college attendance was interrupted frequently by the necessity of getting a job—mostly wielding a shovel on highway construction—to provide funds to continue his education. Hence it was five years from the time of his entry at the University of Chicago until he received the degree of Bachelor of Philosophy.

But he wasn't a "grind" at college, far from it. He found time to engage in the activities of Lambda Chi Alpha fraternity, and also to do a bit of wrestling, so effectively that he became U of C's welterweight champion!

The Summer between his Junior and Senior years at Chicago, he voyaged to Europe in company with the Rev. Paul R. R. Reinhardt, then rector of St. Paul's Episcopal church in Saginaw.

After graduation, Mowers taught for two years at Batchelder Hall at Romeo, Michigan; then, in 1932, entered Philadelphia Divinity school. While there he also worked toward his master's degree in history at the University of Pennsylvania graduate school. Meantime he helped earn his way by working as a youth leader at St. Michael Episcopal and Christ Episcopal churches at Germantown, Pa. He was graduated from Divinity School in 1935, magna cum laude, and a day later received his master's degree from the University of Pennsylvania.

The young clergyman's first regular post in the church of his choice—the goal of his long struggle for an education—was that of vicar of St. Peter's Episcopal church, Huntington, W. Va. He continued there until 1940, meanwhile winning a fine local reputation for his relief work during that town's 1937 flood. In 1940 he became rector of St. John's Episcopal church, serving the towns of Welch and Gary, W. Va. A year later he was advanced to the vicarate of the Church of the Holy Apostles, Philadelphia, and in 1934 he became rector of Zion Episcopal church in that City.

From late 1945 until 1949 he was dean of Holy Trinity Episcopal Cathedral, Havana, Cuba. During his four-year pastorate there, he led a major construction project—a $500,000 new cathedral, school, hospital, and deanery.

Early in 1949 his health broke down, and he returned to the United States, and last year assumed the pastorate at Grace Episcopal church, Detroit.

alumni memorial scholarship

November 1, 1950

Dear Sue,

I'm sorry for holding up your schedule. My roommate didn't take the pictures until last Saturday, and I just now got the prints. We could have done this sooner, but that's how it goes down here!

The only thing I can say about my plans is that I am now in Lit. School. My course is pre-medical, and I am looking forward to a seat in the University Medical School. However, this is so far in the future that it is folly to draw any set plans. In order to get a degree in Lit. School I will major in either chemistry or biology.

The picture was taken at the West Quad in front of the arch which leads to my house.

Many thanks to you, Sue, and the year book staff for extending me this honor. I feel that it is a great privilege to be noted in the Aurora.

Sincerely yours,
Kaye Fox

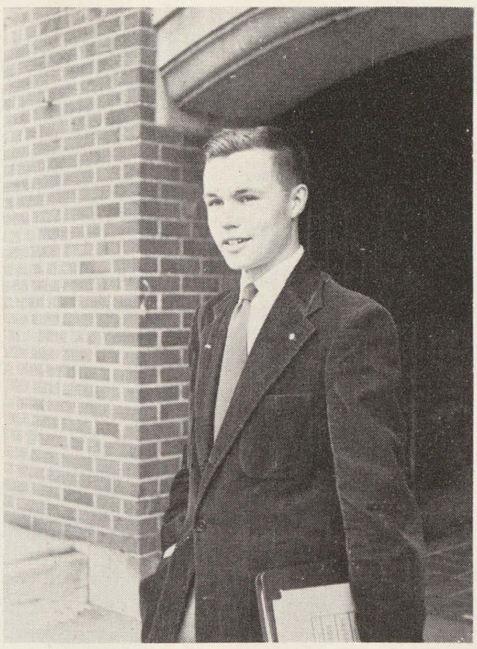

Kaye Fox

world war II memorial scholarship

World War II Alumni Memorial scholarships are awarded to the honor, and in memory of, 61 Saginaw High Alumni who lost their lives in World War II. The scholarship is $1,000, and is given in honor of one-fourth of the alumni who lost their lives in the war.

The Memorial Scholarship is a gift that has been made possible by alumni and friends to provide an endowment which earns the money for the scholarships. The principal amount works forever to supply the scholarships. The names of these fine young men memorialized in the 1950 scholarship were: Stuart Beardslee, George Beckrow, Ed Ciazinski, Kenneth Ciolek, Dorothy Gardyszewski, Leo Harringan, Edward Jastremski, Warren Kahn, Robert McKinney, Raymond Leppien, Maxwell Neumann, Delbert Novak, Chester Rolka, Charles Urbancik, George Wilcox.

These scholarships are based on character, scholastic standing, participation, and achievement in various recognized school activities, all elements which make for a thorough and constructive American citizen.

The 1950 $1,000 award went to KAYE FOX. Graduating *Magna cum laude,* first in his class, Kaye is a freshman medical student at the University of Michigan.

world war II alumni scholarship contributions

Class	Amount Contributed	Class	Amount Contributed
1887	$281	1920	$360
1888	186	1921	231.50
1889	25	1922	406
1890	130	1923	208
1891	135	1924	116
1892	10	1925	727.50
1893	325	1926	0
1894	36	1927	0
1895	525	1928	90
1896	82	1929	0
1897	76	1930	151
1898	130.50	1931	115
1899	29	1932	80.67
1900	10	1933	119.67
1901	190	1934	0
1902	20	1935	115
1903	373	1936	53
1904	150	1937	243
1905	447	1938	1,101.67
1906	140	1939	332
1907	1,020.66	1940	130.50
1908	383	1941	153.50
1909	173	1942	195.09
1910	291	1943	113
1911	120	1944	79
1912	92	1945	306
1913	641	1946	526.59
1914	475	1947	314.73
1915	93	1948	775.79
1916	720	1949	615.63
1917	453.50	1950	395.74
1918	287.50	1951	288.73
1919	180.50		pencil sale

world war II memorial reaches $32,000

Pencils—15,000 of them—that sold for a nickel, a dime, or a quarter.

Potato chips and candy bars worth $1,200.

Over 1,800 single donations ranging from $1 to $1,000.

This, not from a single gift of a lumber king, but from contributions of thousands—including an unsolicitated $25 from a GI in Dutch New Guiana—Saginaw's $32,000 Alumni Memorial Scholarship endowment fund—a living tribute to the 61 men who died on the battlefields or in the prison camps of World War II—reaches its goal on the eve of another world crisis.

It all started in February, 1945, at the suggestion of Principal S. H. Lyttle.

A group of alumni, including Miss Macy Kitchen, Saginaw's only Distinguished Alumna, met to map what was originally intended to be a $35,000 campaign. But the present $32,000 has been so wisely invested it is now returning over $1,000 income yearly, sufficient to care for the four concurrent $1,000 gift scholarships. Half of the amount is invested in government bonds, the rest in good securities, including certificates of deposit.

Arthur Schupp '13 presents four $125 checks to Principal S. H. Lyttle.

The first individual gift came from Mrs. Sam Symons '07, drive chairman for the Class that ranked second only to that of 1938 in total contributions. Largest individual donor honors went to the Class of 1895, when William Lee Cooper, Saginaw's eighth Distinguished Alumnus, proffered a $500 check.

Beginning with the Class of 1887, Saginaw graduates were organized for the drive, a chairman and committee serving for each class from that year through 1944. In all, these alumni subscribed $16,174.97, with the Class of 1938's (eight of whom paid the Supreme sacrifice) $1,951.67 leading the pack.

Among gifts pouring in from the other side of the world was an unsolicitated $25 postal money order from Floyd Clark '42, then stationed in Dutch New Guiana. He wrote:

"You people could not build a monument for my buddies to compare with the Alumni Memorial Scholarship Endowment fund!"

But the most unique money-raising technique came from the younger generation's Junior pencil sales, begun in 1945-46 and continuing through last Spring.

Then it was that Junior Counselor Isma McHugh, who directed this phase of the Memorial drive, could announce that the sales of some 15,000 pencils had netted the scholarship $1,376.94! These profits formed the backbone of the Junior-Senior series of gifts: Senior memorials, Junior and Senior plays, operetta, and banquet profits, that ranged from $314.73 in 1946-47 to a high of $775.79 in 1947-48.

All in all, the teen-age 1945-51 classes subscribed a grand total of $2,983.23 to the total endowment, besides "eating" their way to another $1,200, profits from Thencean's candy and potato chips sales!

Even the Student Lantern played a part in giving the drive a "sendoff" in 1945, when its Service-to-School campaign resulted in the purchase of forty-one $25 War bonds, the gift of some 33 advisories.

The scholarship, a perpetual memorial to those boys who made the Supreme Sacrifice in World War II, provides four concurrent $1,000 gifts, payable in $125 installments for eight semesters of college training. Candidates are chosen on a basis of scholarship, character, and participation in school activities.

The first recipient, Ralph Rupp '46, graduates next Spring from the "lit" school of the University of Michigan. Second winner George Leo ran out of funds during his Junior year at the University, and is presently working. He plans to return as soon as his present debt to the University is paid off.

Charles Rank and Richard Remus, third and fourth recipients, also attend the University. Both are honor pupils in the School of Engineering. Last June Kaye Fox won the award; he, too, attends the U of M, with the School of Medicine his destination.

another consecutive nat'l award

Left to right: Betty Jane Slominski, Newall Gilchrist, Joellen Donnelly

Pocketing Quill & Scroll's 1950 Gallup award "for exceptional service to school and community," the 1949-50 *Student Lantern* staff also earned International Honor ranking for "all-around excellence," according to releases from Edward Nell at National headquarters, Northwestern university, Chicago.

"Your school bond special election was excellent," Dr Laurence Campbell, critic judge, affirmed. "Your support for a new high school was a real service to the school and city. We hope fine headquarters await you journalists when the new building is erected."

"Snappy newswriting . . . snappy make-up" . . . and "outstanding interviews" contributed to the high rating (including a newswriting score of 96 out of 100), Dr. Campbell asserted. He referred specifically to Betty Jane Slominski's prize-winning interview with Talvaldis Sturis, Saginaw's first "D.P."

Thus Editor-in-Chief Mona Pierson and her conferees pounced on — for the tenth consecutive year — the two awards that have become known as the "Pulitzer prize" of scholastic journalism.

Only 50 publications in the Nation merit the Gallup award — judged on the basis of service — yearly.

Other major staff positions were held by: Mona June Huebner, news editor; Edyth Martin, assistant.

Business staff: Bertha Biersbach, business manager; Newell Gilchrist, Eugene Krawczak, sports.

Reporters: James Cottrell, Joellen Donnelly, Maxine Dittmar, Dorothy Drown, Suzanne Du Bois, Cecil Inman, Nancy Maturen, Betty Jane Slominski.

Typists: Harold Brown, Donna Kissane, Betty Miller, Don Pococke, Betty Van Patten.

Circulation staff: Mary Gilmore, Barbara Hayes, Lorraine Thompson, Joan Vance.

Lantern editor-in-chief Joellen Donnelly pocketed one of 20 National awards in Quill & Scroll's first Group contest of 1950-51, when she scored very high in the society's World Affairs and Human Rights contest. As a result, she's now eligible to compete for the International society's $500 Journalism scholarship, as well as winning a "Balfour" medal.

helen of troy

Left to right: Marilyn Janke, Connie Morley, Kurt McGill, Leore Gail

opening of ceremonies

(Left to right): Anna Lou Fisher, Violet Delaney, Joyce Morrison, Collette Sawatzki, Sally Rockwell, Jerry LaVeque, Nancy Slachta, Genevieve Murlick, JoAnn Buckler, Kaye Beardsley

DAR winner, '50

Mary Katherine Lent

Capturing one of the highest honors that can be bestowed on a Senior girl, Mary Katherine Lent earned this year's DAR Good Citizenship Pilgrim title by vote of the Faculty Councilor committee.

Maintaining a 2.9 scholastic point standing, Mary Katherine has represented Plorad in Student Council, National Honor society as vice-president, Saginaw at the Junior Citizen's Council and at P-T.A. board meetings.

As a Junior, she was president of Latin club, and acted in that Class' prize-winning Play tournament drama. One of two All-A pupils in her Sophomore year, she plans to enroll at Smith next Fall.

The DAR award is sponsored by the Daughters of the American Revolution to promote appreciation of good citizenship among young people. Local winners are presented a Pilgrim pin, besides attending a Pilgrimage luncheon at the time of the State DAR conference, and membership in the Martha Washington chapter of Good Citizenship Pilgrims, a local branch of the State organization, with Mr. Paul Krause as special sponsor.

The candidate is chosen by the Faculty Councilor committee from among three finalists chosen by the Senior class on a basis of dependability, service, leadership, and patriotism.

national honor society

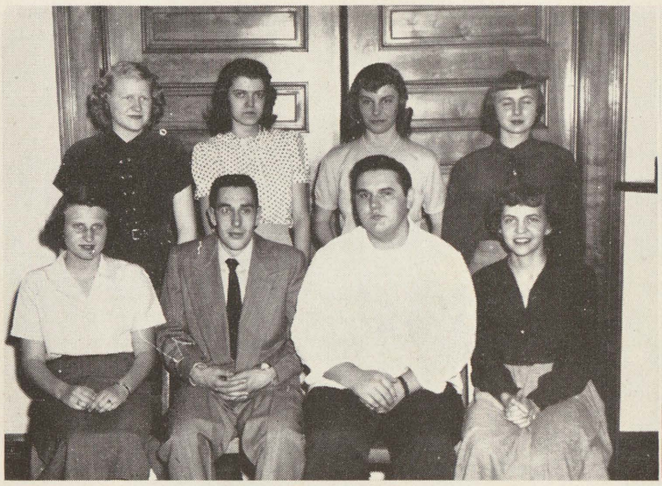

Betty Novy, Jim Ostler, Don Pococke, Joyce Reid, (seated); Alice McKendree, Barbara Miller, Dorothy Parth, Mona Pierson, (standing)

Delphine Rydel, Barbara Strauch, Edna Wallace, Betty Woolever, (seated); Viola Stokes, Donna Sagasser, Mildred Zimmerman, Shirley Schmidt, (standing)

Rosemary Hogan, John Illikman, Florian John Maday, Johanna Mandelstamm, (seated); Shirley Hopkins, Donna Kissane, Maxine Mathews, Mary Mahar, Bonnie Lokinski, (standing)

Justine Dukarski, Sally Burr, Marjorie Hayes, Gail Foley (seated); Donna Defore, Elaine Brown, Robert Douglas, Joan Beyer, Jeannine Durand, (standing)

national honor society

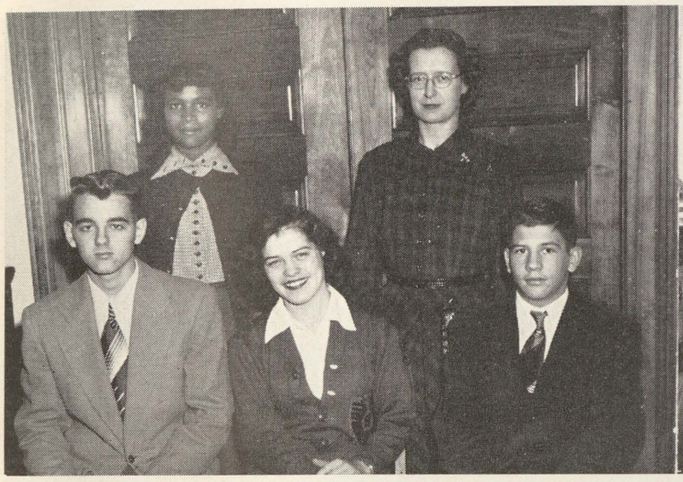

Left to right: (first row) Norman Fjerstadt, Lorraine Horton, Joseph McGrandy,
(Second row) Clara Scott, Miss Mary Buskard

Left to right: (first row) Wilma Lawrence, Mary K. Lent, Jean Vander Wall,
(Second row) Donna Van Wormer, Betty Ann Prall, Virginia Osborn

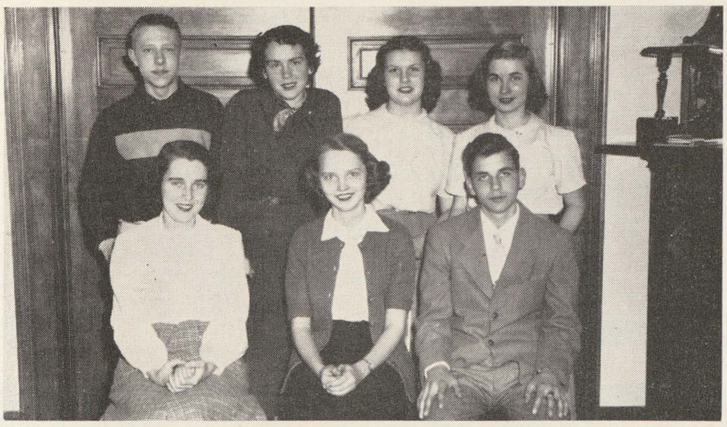

Jean Cummings, Nancy Kerns, Willard Lafave, (seated) Kenneth Kunkel, Carmelita Dew, Marilyn Irish, Jewell Chaffee (standing)

SPRING ELECTIONS, 1951

Due to the late induction service, new members of National Honor society could not be photographed for the 1951 Aurora. Listed below are those who have earned a scholastic standing high enough for membership:

SENIORS

Patricia Bhirdo
Vivienne Bradley
Gwendolyn Cross
Myrna Cullen
Donald Dengler
Joellen Donnelly
Mary Dunlop
Robert Elsea
Alice Engelke
Carol Fischer
Aldine Greenwald
Mary Grenkoski
Joan Hare
Clara Hoffman
David Holsworth
Jerry Laveque
Ruth Leach
Margaret Mathews
Thomas Misner
Richard Ortega
Frances Patrick
Margaret Piotrowski
Lila Pyke
Carolyn Rizer
Robert Schock
Betty Jane Slominski
Mary Lou Slominski
Patricia Stoddard
Lee E. Thomas
Coreen Van Norman
Elsie Vogelman
Beverly Warner
Robert Wasco
Warren Wedding
Marcia Wildenhain
Marion Williams
Jane Woodington

JUNIORS

Kay Hanlon
Denys Hayes
Clinton House
Harold Howey
Wayne Kuhn
Eugene Kreuzberger
Barbara Lamb
Mary Zeimer

quill and scroll society

Quill & Scroll, International honorary society for high school journalists, established Michael A. Gorman chapter in 1926.

Two years of satisfactory journalism plus high quality work in writing or advertising, as well as qualifying nationally, complete the requirements for those pupils applying for membership.

Each year Mr. Gorman, editor of the *Flint Daily Journal,* entertains active and pledged members at a banquet at the Saginaw club.

Active members for 1951: Dorothy Drown, Joellen Donnelly, Betty Jane Slominski, James Cottrell, Newall Gilchrist, Eugene Krawczak

Pledges:

Harold Brown, Carolyn Bernethy, Celia Maldonado, Barbara Strzynski, Marilyn Stevens, Marjorie Surcina, Sally Woolever, Gwendolyn Cross, LaVonne Dawson, Joan Fischer, Barbara French, Wanda Hanson, Carole Hawley, Shirley Mueller, Nancy Priess

homecoming dance

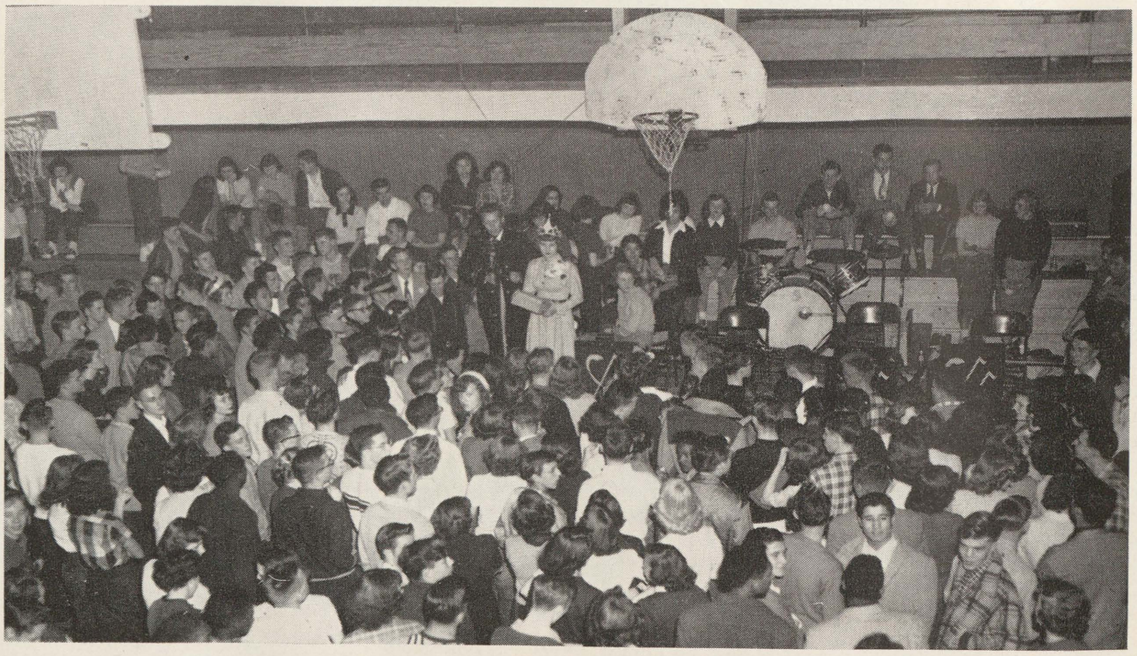

Master of Ceremonies Oscar Huyghe introduces Queen Connie Morley.

individual honors

P-T.A. ACADEMIC SCHOLARSHIP CUP

The P-T.A. Academic Scholarship cup, first awarded in 1930, recognizes the Senior maintaining the highest academic scholarship ranking here. In 1945 a $250 cash gift went to the recipient, in addition to the honor of having his name engraved on the cup permanently displayed in the trophy case.

JOANN ROBINS, last year's winner, is now attending the University of Michigan.

COMMERCIAL CUP

Commercial Cup honors are awarded on a basis of personality (personal appearance, dress, manner, and voice) and scholarship. Candidates must have attended Saginaw High for three consecutive years and have satisfactorily completed three years in English, two in typing, and a year each of bookkeeping, shorthand, and transcription. MARJORIE HAYES was the 1950 recipient.

U. OF M. HONOR TROPHY

Each Spring a Senior or Junior boy, ranking in the upper third of his class, scholastically, is nominated to receive the Michigan Honor Trophy. Scholarship ranks 25%; athletics, 25%; and leadership 50% in compilation of the record. Nominees' qualifications are referred to the Advisory Council, at a meeting of which a University of Michigan representative is present. WESLEY HARDING was last year's winner.

SHIRLEY WOOD, the Civitan International award winner, was chosen on her qualities of faithful application and average grades in all subjects, participation in literary and athletic activities, co-operation in the entire school program, high standing of moral integrity. Each year a senior is so honored at the Senior Assembly.

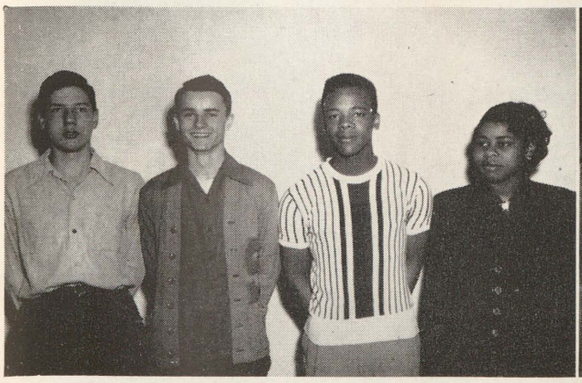

Speech Winners—left to right BOB SALMER, BOB WYNN, DON JOHNSON, CAROL CHASE

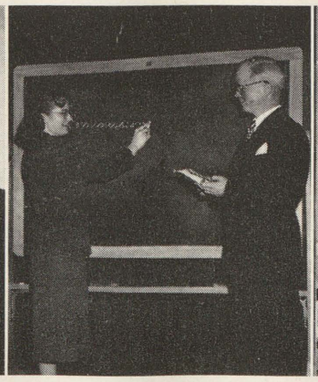

1950 Spelling Champion DELPHINE RYDEL writes the winning word, *Commission*, while officiating Judge J. Ross Mitchell watches.

Lantern Editor-in-Chief JOELLEN DONNELLY'S "know-how" on world affairs, plus her Journalistic ability, won high dividends when word came from Northwestern university that she had pocketed one of 20 National awards in Quill & Scroll's first Group-writing contest of 1951.

She was the only Michigan winner to place nationally, and is eligible to compete for the society's $500 college scholarship as a result of her victory.

JOURNALISM AWARDS

For her interview with Talivaldis Sturis, Lantern News Editor BETTY JANE SLOMINSKI won second prize in the Nation in Quill & Scroll and Scholastic's 1950 Creative Writing contest. The interview was entitled "Welcome to the U.S.A., Art and Taly."

For his "advance" story on the 1949 Thanksgiving Day game, Lantern Sports' writer NEWELL GILCHRIST won National honorable mention in sports' writing.

individual honors

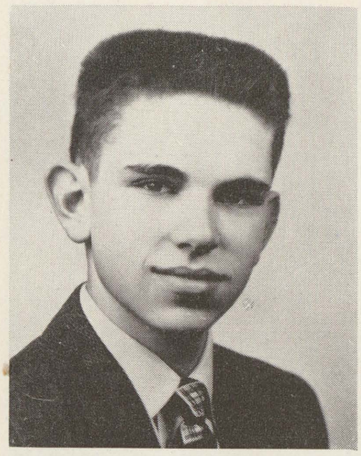

U. OF M. REGENTS
Last year two Senior boys and five Senior girls: RYAN PELKKI, JIM RUPPRECHT, KAY CROTEAU, GERALDINE STEINER, JEANNINE DURAND, SHIRLEY COX, and JOANN ROBINS, were awarded U. of M. Regent's scholarships based on scholarship, personality, and dependability. They must maintain a "B" average if they are to continue the four-year tuition scholarship.

JEANNINE DURAND — U. of M. Regents (see this page)

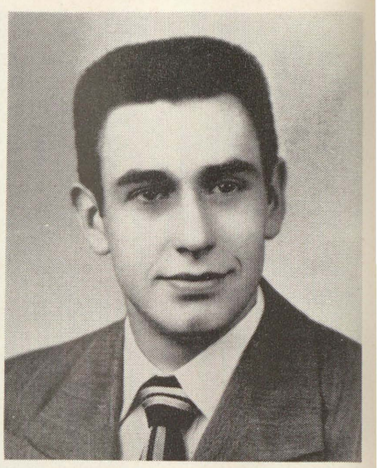

MICHIGAN STATE COLLEGE
Each year Michigan State college offers two scholarships to high school graduates in each Congressional district who rank high in a general knowledge test. Last year JOAN BEYERS and JAMES OSTLER both won a scholarship because of their superior record made on a general knowledge test.

CENTRAL MICHIGAN COLLEGE
Last year MAXINE MATHEWS was awarded a scholarship, based on scholastic standing and personality, to Central Michigan College, Mt. Pleasant.

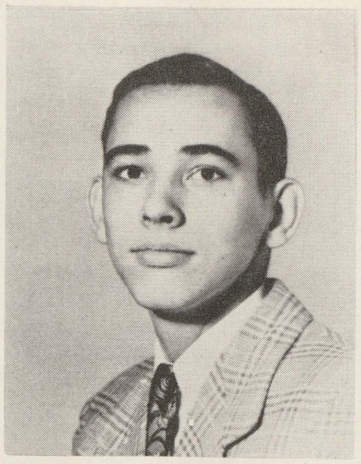

HI-Y SCHOLARSHIP
For the third time last year, Hi-Y gave a $50 Academic scholarship to a Senior boy who planned to attend college.
LEONARD ANDERSON, BOB KRUPA, and WALLY ROGALSKI were the recipients for 1950.

ELK'S CONTEST
Winners in the 1950 Elk's contest were JOANNE ROBINS and KAYE FOX. They both received $200. Kaye was second in the State in the boys' group. JoAnne was second in the state in the girls' group. In addition, JoAnn received $300 by taking First place in the district.
U. of M. Regents, (see this page) Alumni Scholarship (see page 43)

individual honors

GERALDINE STEINER—U. of M. Regents (see page 40) Alumni Scholarship (see page 43)

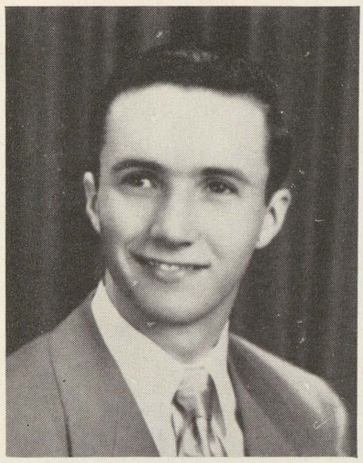

GEORGE BAUMAN, Winner of NROTC Scholarship

PLORAD CUP

The Plorad Cup was awarded to CAROL CHASE as the outstanding senior speech student. She had won three consecutive awards in speech during her three years at Saginaw High.

SHIRLEY COX—U. of M. Regents, (see page 40)

EMILY POST

Last year for the first time a student was honored for his good manners and cultural refinement. The recipient for 1950 was JOAN BEYERS. She received an autographed copy of Emily Post's book, "Manners". This award was given by the Funk & Wagnall Publishing Company.

JOAN BEYERS—Michigan State College Scholarship, (see page 40) Alumni Scholarship (see page 43)

WORLD WAR II ALUMNI

The World War II Memorial Scholarships are awarded each year to the honor and memory of 61 Saginaw High Alumni who lost their lives in World War II. The scholarship is $1,000, and is given in honor of one-fourth of the alumni who lost their lives in the war.

The Memorial Scholarship is a gift that has been made possible by alumni and friends to provide an endowment which earns the money for these scholarships. The principal amount works forever to supply the scholarships. The names of these fine young men memorialized in 1950 scholarship were: Stuart Beardslee, Georg Beckrow, Ed. Ciazinski, Kenneth Ciolek, Dorothy Gardyszewski, Leo Harrigan, Edward Jastremski, Warren Kahn, Robert McKinney, Raymond Leppien, Maxwell Neumann, Delbert Novak, Chester Rolka, Charles Urbancik, George Wilcox.

These scholarships are based on character, scholastic standing, participation and achievement in various recognized school activities, all elements which make for a thorough and constructive American citizen.

The 1950 $1,000 award went to KAYE FOX.

Elk's Contest, (see page 40)

individual honors

Delphine Rydel — Winner of VFW award

HI-Y SCHOLARSHIP
For the third time last year, Hi-Y gave a $50 Academic scholarship to a senior boy who plans to attend college.
Leonard Anderson was the recipient for 1950.

LANTERN SERVICE AWARD
The Lantern Service Award goes to that member of the staff who has given exceptional personal service to the paper. It was first awarded in 1935 with five editors winning recognition. Last year's award went to MONA PIERSON.
In the field of dramatic reading, last year's MONA PIERSON grabbed first places in the local and District contests, as well as in the Regionals, for her interpretation of Maxwell Anderson's "Joan of Lorraine."

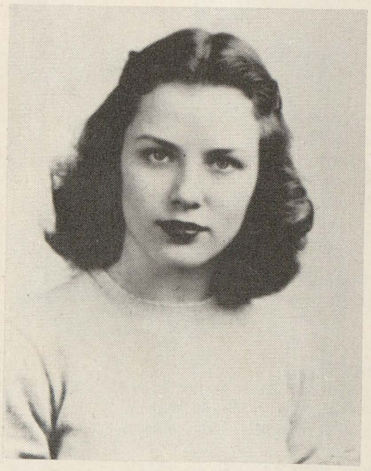

THENCEAN SCHOLARSHIP
For the past 10 years Thencean society has awarded a $50 Academic scholarship to a Senior girl who plans to attend college. A candidate must first petition Thencean's sponsor for consideration from the Principal, and she must then pass an achievement test arranged by the Sponsor and Senior Counselor.
The winner, KAY CROTEAU, is now attending the University of Michigan.
Alumni Scholarship, (see page 43)

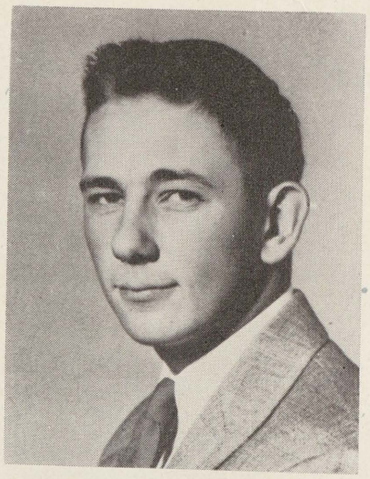

WALLY ROGALSKI — Hi-Y Scholarship, (see page 40)

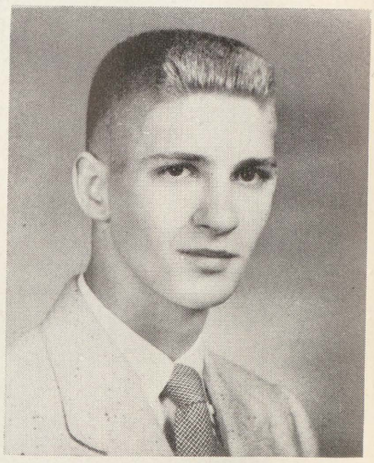

E. C. FISHER SCHOLARSHIP
The E. C. Fisher engineering scholarship, which is usually a loan scholarship, was awarded as $100 to ROBERT SOWATSKY.
Alumni Scholarship — (see page 43)

individual honors

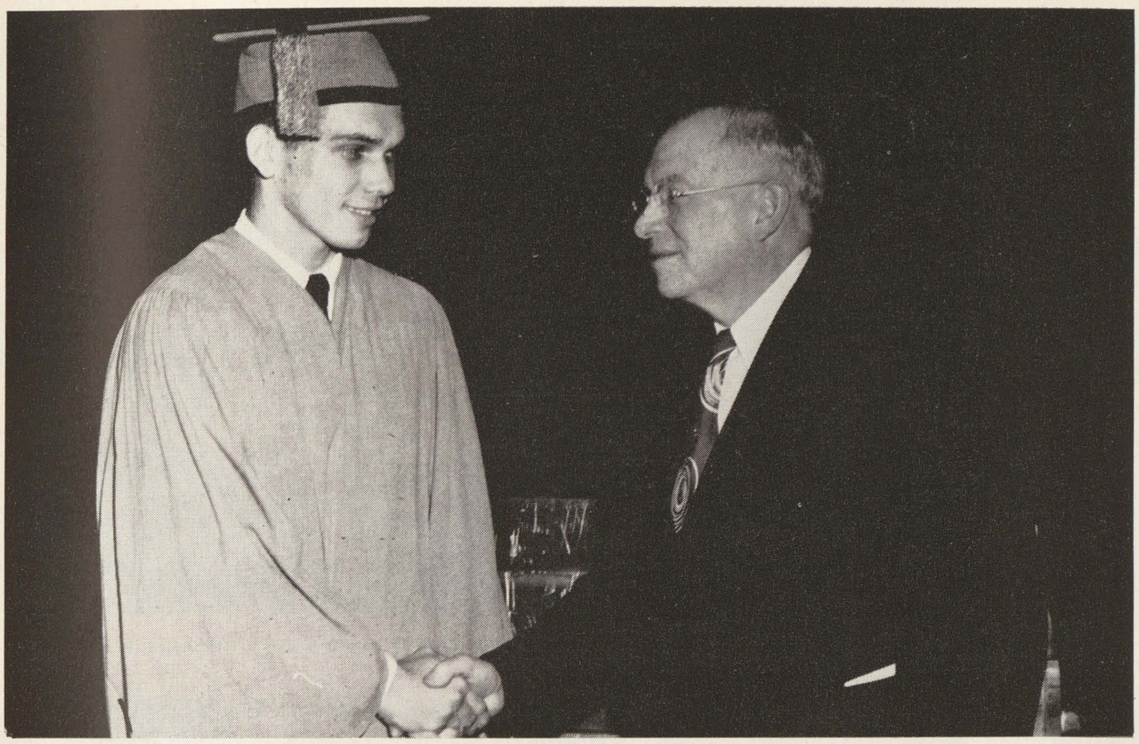

DON McGEE SCHOLARSHIP
The Don McGee scholarship was established in memory of the daring Saginaw aviator who lost his life October 10, 1917, when his plane plunged into Lake St. Clair. A $10,000 scholarship was raised in 1918, the interest from which was to be awarded to a student or students interested in aviation or engineering. RYAN PELKKI, 1950 recipient, is now enrolled in the University of Michigan.

alumni scholarship

After an unusually successful financial year, the Senior class of 1920 decided to turn over $250 to the Alumni Association trustees, to serve as the nucleus of a fund to be designated as the "Alumni Scholarship." Subsequent profits from football games, plays, and the yearbook were added to the fund until April, 1935; then, by court action, the United Advisory Scholarship commission came into permanent possession of the money, with instructions to make awards exclusively to East Side High School graduates.

Today, Alumni Scholarship winners are selected jointly upon the recommendation of the faculty and the United Advisory Scholarship commission. Character, scholastic standing, participation and achievement in various recognized school activities, quality of leadership, regard for authority, evidence of future public spirit, sense of service, all elements which make for a thorough and constructive American citizen, comprise the basis of selection. Scholarships are awarded only as funds are available.

Last year this honor was shared by JOANN ROBINS, GERALDINE STEINER, KAY CROTEAU, and ROBERT SOWATSKY, who received $200 each, and JOAN MARIE BEYER, who received $250. JoAnn, Geraldine, Kay, and Robert are now attending the University of Michigan; and Joan Marie, Michigan State college.

individual honors

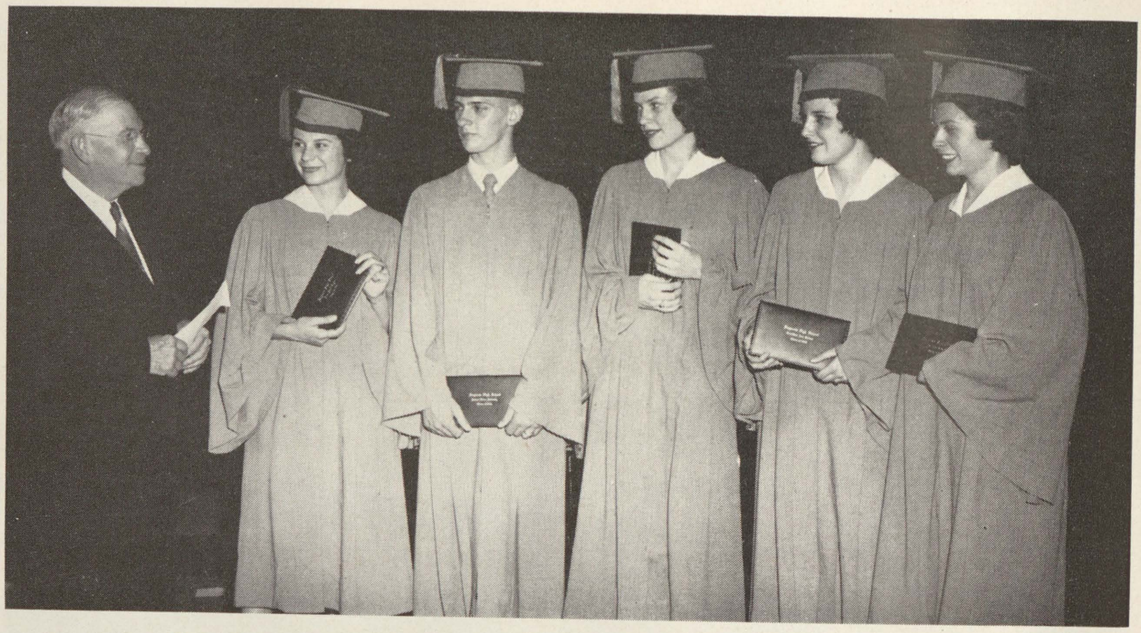

Supt. Chester F. Miller congratulates Scholarship Winners Joan Beyers, Bob Sowatsky, Kay Croteau, Gerry Steiner, and JoAnn Robins.

Kaye Fox, $1,000 Memorial scholarship winner, being congratulated by Principal S. H. Lyttle

individual honors

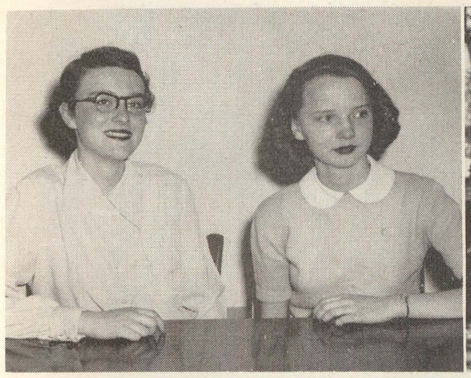

WOLVERINE GIRL'S STATE
Each spring several girls are chosen to represent Saginaw High School at Wolverine Girl's State at Ann Arbor. These girls must be on the Honor or Merit Roll and have qualities of leadership. At Wolverine Girl's State these girls are given leadership, character, and vocational training. They also learn the ways of our government. This project is controlled by the American Legion Auxiliary. Those chosen to represent Saginaw High School in 1950 were MARY K. LENT and NANCY KERNS.

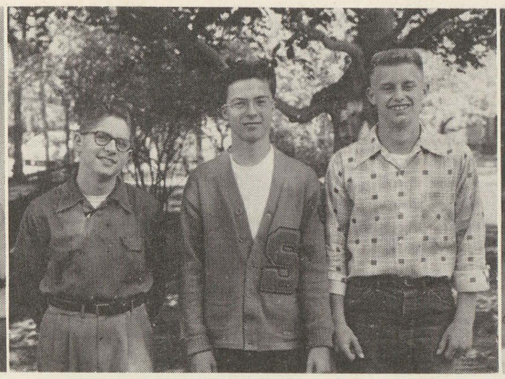

WOLVERINE BOY'S STATE
Each spring several boys are chosen to represent Saginaw High School at Wolverine Boy's State at East Lansing. These boys must be on the Honor or Merit Roll, not older than sixteen years of age on June 1st, and have qualities of leadership. At Wolverine Boy's State these boys are given leadership and character training. They also learn the ways of our government. This project is controlled by the American Legion. Those chosen to represent Saginaw High School in 1950 were HAROLD JOSEHART, RAY SUNDECK, JOHN ZEHNDER, and ROBERT ELSEA.

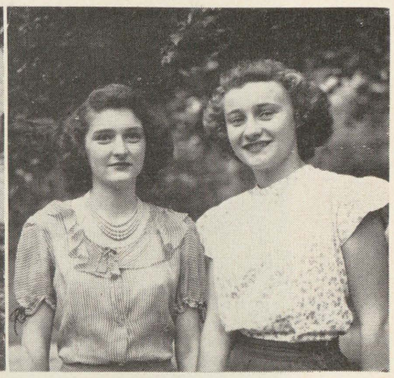

4-H club winners: (left to right) MILDRED MUNSON and MARY MAHAR

Second place winners in the State solo contest (left to right): DICK ORTEGA, LEWIS LASH, and KAY CHIVINGTON

Members of the brass ensemble which placed second in the State music contest are (left to right): JIM KINDIG, ED HOBBS, LEWIS LASH, DICK ORTEGA, JOE FREYRE, and DON SLACHTA

Second place winners in the State clarinet trio division (left to right): JOAN SIEMS, KAY CROTEAU, and CONNIE MORLEY

This saxaphone quartet placed second in the State music contest (left to right): RONALD BRAMAN, FRANK HERNANDEZ, JOE LOPEZ, and ARTHUR ORTEGA

TERRY LAWLER and NANCY KERNS placed second in the State Music solo contest.

Gold Key winners in the Regional art award contest (left to right): YETIVE DAUNLEE, HAZEL PERRY, and ROSEMARY HOGAN

victory dance

Trojans listen to the words of Master of Ceremonies, F. Willard Smith.

A scene on the dance floor at the Victory Dance

Left to right: Secretary Grace Emery, Vice-President Leore Gail, Counselor Isma McHugh, and President John Tarachas

Counseling in the Eleventh Grade is handled through weekly group meetings in the Home Room and through individual conferences with the pupil. While all counseling deals with character development, the main stress in this grade is on CONDUCT and BEHAVIOR, emphasizing such characteristics as honesty, dependability, loyalty to one's self and to the school, co-operation, courtesy, and good leadership; in fact, all characteristics that would be of value in the development of good leadership for the civic community.

Each year special stress is placed on some certain phase. This year the emphasis is centered on "Courtesy and Consideration for others."

Other important items discussed in these weekly group meetings are:

"The Jones' Personality Chart" or "The Pupil Profile", with the list of qualities stressed and how these affect the future lives of each pupil. One trait chart is kept on the bulletin board of each Home Room about three weeks to try to impress that trait upon the pupils;

"The Personal File",—what it contains and how significant it is in the life of each pupil;

"Camp Minniwanca", how it operates and how juniors are selected for it;

"Wolverine Boys' State", its purpose in developing the best in leadership through actual participation from a political point of view, and how boys are chosen to go.

Through individual conferences, a pupil is able to discuss more personal things with the teacher and each gets to know the other better. Many difficulties are cleared up through these personal conferences and much good is accomplished.

All conferences, individual or in groups, help the pupil to get a better and broader perspective of the greater values of life.

ISMA F. MCHUGH
(Junior Counselor)

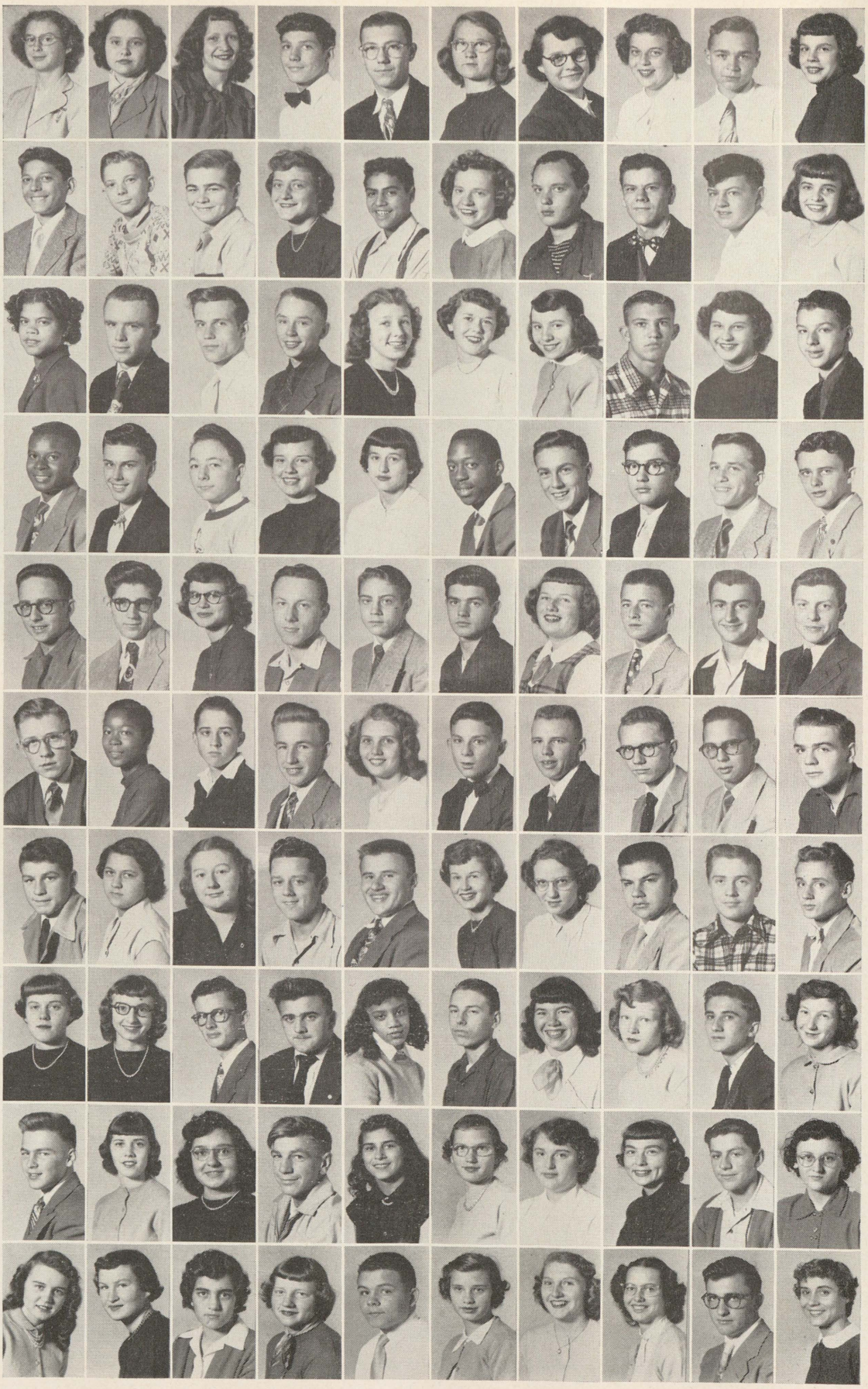

DORIS ANN ABRAHAM	MONA AGNEW	JOANICE AKERS	JACK ALLISH	DONALD ALPIN	KAY AMBS	BETTY ANDERSKI	BETTY ANDERSON	HAROLD ANDERSON	JANET ANDERSON
RALPH ARMENTA	DICK ARMSTRONG	ROBERT ARMSTRONG	MARLENE ARNST	PETER ASEVEDO	AMY AUBRY	JERRY AUSTIN	DICK BAADE	JOE BABIARZ	HAZEL BACON
PAULINE BAKER	ALBERT BALDERSTONE	ROBERT BARROR	RICHARD BATHGATE	MARLENE BAUER	KAYE BEARDSLEY	MARILYN BECKER	JERRY BECKERT	VIRGINIA BECMER	GUENTHER BEIER
HOWARD BELTON	LAWRENCE BENDES	DONALD BESSINGER	BETTY BETTINI	VIOLET BETZOLD	ROBERT BIGBY	DAVID BLAKE	GENE BOETTCHER	RAY BOETTCHER	RONALD BOHNHOFF
BOB BORUSZEWSKI	WALLACE BOSHAW	DOROTHY BOUGHNER	HARRY BOURBINA	RUDY BOYER	VERNE BRAMAN	NANCY BRASSEM	BENTLEY BREMER	DONALD BRENNER	JIMMIE BROOKS
HERMAN BROWN	WILLIE BROWN	LLOYD BRUCE	ROBERT BRUNS	JOANN BUCKLER	GEORGE BUCKMASTER	JAMES BUKAWESKI	ALLEN BUNYAN	HENRY CAGE	EDWARD CAMPAU
JAMES CAMPBELL	ELAINE CASAVAN	VIRGINIA CASNER	FRED CHARBONEAU	RUSSELL CHENOWETH	KAY CHIVINGTON	COLLEEN CHURCH	JIM CIAZINSKI	DONALD CIOLEK	JERRY CLARK
NANCY CLARK	VIRGINIA CLARK	JOHN CLINE	DALE COLBY	BILLIE JEAN COLVER	JIM COMBS	IDA MAY CONRAD	PEGGY CORWIN	DONN CRAMPTON	NELLIE CRELLER
KENNETH CROTEAU	DONNA CUSHMAN	CHRISTINE DAREGAS	RICHARD DARK	RAMONA DARWISH	JUDY DAVIS	LAVONNE DAWSON	JOANN DECKER	PATRICK DELORME	SHIRLEY DENNER
BONNIE JEAN DENNO	MARJORIE DEW	DORIS DIEDRICH	JUNE DIMENT	VERN DINGMAN	ELAINE DINNINGER	PATRICIA DINNINGER	RUTH ANN DOUTRE	EDWARD DUFFY	BONNIE DYER

JACK EASLICK	JERRY EASLICK	GEORGE EGBERT	GLADYS ELLEN	ROGER ELLSWORTH	CHARLES ELY	NICHOLAS ENCISO	INGRIDA ERHARDS	MARVIN EURICK	TOM FARRAND
SHIRLEY FEHRENBACH	JAMES FEHRMAN	ALICE FERGUSON	BILL FIEBIG	JOAN FISCHER	PATRICIA FITZPATRICK	JOHN FIYAK	ANNE FLOETER	CHARLES FOURNIER	MYRA LEE FOWLER
JEAN FOX	DONALD FRANK	MARGARET FRAZER	PATRICIA FRAZER	BARBARA FRENCH	LORRAINE FREY	MARGARET FRIES	HELEN FULFORD	HECTOR FULGENCIO	ROBERT FULLER
BONNIE FULSHER	ROBERT GABRIEL	LEORE GAIL	DON GALBRAITH	DON GARDEY	JOHN GEBHARDT	JACK GEITMAN	DOROTHY GEMBAROWSKI	BARBARA GENSKE	EVANGELINE GETTY
JACKIE GIDLEY	ANDREW GIEDROCZ	ANNIE GLADNEY	KEITH GNIRS	BOB GOMEZ	SALLY GOODRICH	JOHN GORMAN	MICHAEL GOSKO	PEARLIE GOSS	MILDRED GREEN
MARY LOUISE GRIM	MARY GRINDAHL	FLORENCE GRYBOWSKI	MINNIE GUERRERO	LEONARD GULLIVER	RUTH GULLIVER	DIXIE GUTTOWSKY	JANE HAAS	NANCY HACKER	ROSE HALCLI
BEARNON HALL	CLAIRE HALL	LORRAINE HALL	SAM HALL	MARILYN HALLMANN	SHIRLEY HAMLING	KAY HANLON	SHEILA HANNAY	WANDA HANSEN	CAROLE HARLEY
CLIFFORD HARMER	JOAN HARNOIS	CAROLE HARRINGTON	ALYCE ANN HART	BOB HAYES	CONRAD HEIDERER	GLORIA HILL	ED HOBBS	JOAN HOEBBEL	KARL HOFF
DEAN HOFFMAN	MYRA HOFFMAN	JOYCE HOGAN	CONSTANCE HOGGS	LUEWARNER HOLDEN	RUTH HOLLAND	EDWARD HOLIDAY	CLINTON HOUSE	ANN HOUSNER	NORMA HOUSNER
ROBERT HOWARD	HAROLD HOWEY	JUNE HRINIK	GLENNIE IRVIN	CHARLOTTE ITTER	QUEEN ESTHER IVEY	BRUNSON JACKSON	CARL JAMROG	RONALD JEROME	NORMA JESSMORE

DON JOHNSON	JANET JOHNSON	EMMA JANE JUSKIALAS	DAGNIJA KALMINS	HELEN KANUSZEWSKI	RONALD KAROW	WALTER KATASKI	ERMA KEENE	DICK KELLEY	LARRY KELLOGG
DOROTHY KENEGY	HAROLD KERN	JOYCE KERN	CAROL KERSTEN	MARY KINASZ	JUANITA KIRCHHOFER	JOYCE KLEMM	ELLEN KNIGHTS	MARLENE KNUTH	DON KOERP
BARBARA KONIECZKA	ANN KOSTICK	JOANN KOVIACK	RICHARD KRAMER	LEO KRAWCZAK	EUGENE KREUZBERGER	RICHARD KRUEGER	WAYNE KUHN	GLORIA KUREK	DOROTHY KUSOWSKI
BARBARA LAMB	JOAN LANGE	LOUIS LARA	ROSE LARA	ETHEL LASZLO	JOAN LATOSKI	NANCY LAWRENCE	BILL LEA	JERRY LEACH	NORBERT LEACH
RAY LEE	MARTHA LEIBSON	BERT LEONARD	BARBARA LEVERENZ	NANCY LEWIS	ARTHUR LILES	DORIS LINDSAY	ROBERT LINDY	MARIAN LINTZ	JOYCE LISEE
FLOYD LIST	KAY LIVINGSTON	WILLIAM LIVINGSTON	JERRY LOSEE	ROBERT LATAWSKI	DORIS LOWREY	RONALD LYLE	RICHARD McANANY	EDWARD McCLURE	PAT McDONALD
THOMAS McFARLAND	GEORGE McLEAN	JOAN McKNIGHT	MARIE MACHUL	HAYES MACK	GERALD MAHAR	LOU JEAN MAIER	THEMISTOCLES MAJOROS	CELIA MALDONADO	JANET MARKS
ELEANOR MALECKE	SUSANNE MARIHUGH	FRANK MARQUEZ	RUTH MARSHALL	CHAS. MARTIN	THERESA MARTIN	BETTY MARTINEZ	VINCENT MAURO	BOB MAYER	KARLA MEIBEYER
JOE MEO	LAWRENCE MIELKE	PATRICIA MIKEL	JOHN MIKOLICZEAK	BARRY MILLER	BETSY MILLER	HAZEL MILLER	JAMES MILLER	JUNE MILLER	KEN MITCHEL
CAROL ANN MOLL	LOIS MOORE	NORMA JEAN MOON	RICHARD MOREAU	BILL MORGAN	MARTHA MORITZ	ROBERT MORLEY	GERSHOM MORNINGSTAR	JERRY MORRELL	JOANNE MORRISON

MARLENE MEUHLFELD	SHIRLEY MUELLER	BARBARA NEWELL	JANE NEWVINE	BARBARA NICHOLS	DORIS NICHOLS	JAMES NIEMEYER	ROBERT NOVAK	THERESA NOWAK	RONALD NOWASATKA
JOHN NYESTE	JACK O'CONNOR	JANE O'CONNOR	DON O'DELL	MARY LOU OREM	BETTY JO OSBORN	PHYLLIS OTT	NORMA OTTO	WAYNE PACKARD	RUDA PAEGLIS
DEAN PARKINSON	DAVID PARRISH	LORETTA PARSON	LARRY PARSONS	BILL PATTON	NEVA ANN PAULSON	BETTY PENFIELD	DENNIS PERRY	MARJORIE PFLUEGER	CELIA PICKELL
LOIS PICKELMAN	ERNEST PLANT	DON POORMAN	MARGIE POPP	JERRY POWLUS	MABEL POWELL	MADELON POWELL	SHIRLEY PRAAY	RENA PRAAY	NANCY PRIESS
SHARON PRINCE	GERMAINE PUSZYKOWSKI	FRANCES RAGAZINSKY	ALVAN RAHN	MARY LOU RANK	LEROY RAYMOND	LOMA REEVES	JEAN REID	LORINE REINERT	ALEX REISIG
LEROY REISS	BETTY RENNER	LEONA REITTENBACH	REX REITTENBACH	WILLIAM RETTMAN	JOHNNIE RICHARDS	JESSE RICO	JOAN RILEY	DAVID ROBERTS	JEAN ROBISON
SALLY ROCKWELL	FRANKLIN ROENICKE	WALTER ROENICKE	JEAN ROETHLISBERGER	ROSIE ROGAN	JOAN ROSA	JOYCE ROSA	JIM ROSSMAN	CHARLOTTE RUGGLES	RODELLE RULE
LUCILLE RUSSELL	GERALD RYCHEL	FRANK RYDEL	DON SAGASSER	ROBERT SAHR	ROBERT SALMER	VERA SAMSON	DICK SAVAGE	COLETTE SAWATZKE	DELORES SAWATZKE
IRENE SAWATZKI	LELAND SAYER	RONALD SCHNEIDER	MARY JANE SCHNETZLER	DELORES SCHULZ	RICHARD SCHULTZ	JERRY SEEMANN	HELEN SHAFER	NADINE SHARAR	BETTY SHAVERS
RICHARD SIENKIEWICZ	DOROTHY SMIETANA	DOROTHY SMITH	DURRELL SMITH	JUNE SMITH	RONALD SMITH	RUTH SMITH	LAWRENCE SOCHA	JACK SOMERFIELD	PAT SOMEROAK

RONALD SOMMER	JAMES SONSMITH	MARILYN SOVINE	GERTRUDE SPELLMAN	DON SPIEKERMAN	BOB SQUANDA	KATHERINE STACY	RICHARD STEMANN	CARLA STEMPLE	MARILYN STEVENS
RICHARD STEVENS	CLARA STEVENSON	VERNA STEVENSON	ALAN STEWART	ROBERT STOKES	JIM STREETS	ROBERT STRICKER	BARBARA STRZYNSKI	PATRICIA STUKEL	DOROTHY SULLIVAN
MARJORIE SURCINA	ROBERT SUSULSKI	MATHEW SUTORIK	ELAINE SWARTZ	BARTON SWARTHOUT	JOSEPHINE SYMONS	JOSEPHINE SZYMANSKI	JOHN TARACHAS	DORIS TAYLOR	MARY LOU TAYLOR
RALPH TERRY	RUSSELL THAYER	EDWARD THOMAS	LELA THOMAS	HARRIET THOMPSON	LUCINDA TIRPAK	YVONNE TORKA	FRANK TRYBULSKI	PAT TUMANIS	EDWARD TYRA
NANCY VAN WORMER	DOROTHY VADOVICH	ANNA VEASLEY	BARBARA VOELKER	MARILYN VOELKER	ETHEL VON SCHIPMANN	SHIRLEY WAARA	ANN WALLACE	PATRICK WALLACE	BILL WEBB
WAYNE WEBSTER	BOBETTE WELCOME	PATRICIA WELSH	KAY WENDT	JERRY WESSELY	DAVID WHEELER	HERBERT WHIEBY	ELINOR WHITE	NANCY WHITE	ELLAVE WICKS
ROBERT WILCOX	MARVIN WILINSKI	ALVIN WILLIAMS	RUTH WILLIAMS	ALVIN WILSON	CHRISTINE WILSON	DONNA WILSON	JOHN WILSON	VERDIA WILSON	DORIS WINCHESTER
NANCY WINTERMEYER	JOAN WISNIEWSKI	ELAINE WISSMILLER	RAYMOND WOJE	HARRY WOLFF	NORMA JEAN WOLKENS	SALLY WOOLEVER	GRAHAM WOOLSTON	JOSEPH WORRALL	EVELYN WOZNIAK
KENNETH WREN	WALTER WYSOPAL	MARLENE YARE	CALVIN YEAGER	ROBERT YOUNG	RONNIE YOUNG	MARY ZELMER	PATRICIA ZIMMER	DARLENE ZIMMERMAN	JON RICHARD ZOLA
GRACE ZOROMSKI	JOANN ZUZIAK	ROBERT BURNS	ULYSSES CHOYCE	GRACE EMERY	DENYS HAYES	GERALDINE MADAY	NANCY SOCIER		

juniors without pictures

JAMES AELICK	NELSON ARMSTRONG	HAROLD BECKMAN	ARLENE BLAISDELL	LOUIS BOHSTEDT	JEAN BOQUETTE	WILLIE BEE BRADFORD	HERMAN BRAUN	JOSEPH CAWLEY	GEORGE CLAYTON
EDWARD COMPAU	JAMES CORMIER	MICKY CRAWFORD	WALTER CURTIS	DON DARLING	MARTHA DICKINSON	JAMES DIXON	BOB FITZGERALD	ROBERT FITZPATRICK	TOM FRY
GEORGE FULGENCIO	EUGENE GALINSKI	RICHARD GRAVES	MARY HERNANDEZ	RICHARD HESS	GILBERT HILL	BOB HOAG	EDWARD HODGINS	DON HOFFMAN	ED HOWELL
MARY LEE HOWEY	THOMAS JACKSON	NELSON JOHNSON	CLARENCE JONES	GLEN JURIK	PAT KELLY	LYLE KERRIDGE	DORIS KOEHN	JOAN KREMER	ROBERT LATOSKI
TERRY LAWLER	MARY JO LEO	DELORIES LEWIS	ALVIN McGREGOR	HERBERT McKINNEY	CHESTER MARX	RONALD MASON	ROBERT MODLIN	JACK MURLICK	LUCILLE MURRAY
JACK NALEWAYKO	BILL NITZ	MAGIE MARIE POWELL	WALTER RIEDEL	ALVIN RIVERS	JIM SHEPPARD	DON SHIRLEY	CHARLES SMITH	RAYMOND SMITH	DONALD SPARSCHU
JACK SPINDLER	GERALD STRONG	MARLENE ANN VITALL	DUANE WACHOWIAK	BERNICE WEAVER	BOB WESENER	SHARON YOUNG	MAURICE ZISSLER		

From the "Freak Show", one of the skits at the 1950 Honor banquet, (left to right): MISS JANE GREY, as Hairy Mary, the bearded lady; DON HILL, Bert, the barker; MRS. CORA DUNCAN, Enormous Emma, the fat lady; MRS. ONEITA HAMMELL, Sadie, the snake eater; MISSES GLORIA MOORE and MARY EWING, Double Dora, the two-headed woman; HOWARD FABER and KEN GRAY, Simon and Sampson, the Siamese twins

J. ROSS MITCHELL and JOHN JACOBSON at the 1950 Honor banquet

MRS. DUNCAN, as enormous Emma, the fat lady; MRS. ONEITA HAMMELL as Sadie, the snake eater; and DON HILL, Bert, the barker, in the "Freak Show" skit at the 1950 Honor banquet

ROBERT KLEPINGER presents R. L. HANSON with a birthday rose at the 1950 Honor banquet while (left to right) MRS. GWEN MAYWOOD, C. AMES MAYWOOD, Mrs. R. L. Hanson and Shirley Wood watch.

Guests at the 1950 Honor banquet include (foreground, left to right): Carol Chase, Sam Bowman, Margaret Pearson, and Clara Scott. (background, left to right): SIEGEL DAVIS, Mrs. Davis, MISS LOIS WILSON, Mrs. Clarence Haas, CLARENCE HAAS, and Mona June Huebner

Waiting for the 1950 Honor banquet to begin are (left to right): Jean McHaney, Jean Vanderwall, George Baumann, Barbara Miller, Al Socha, Bob Russell and Jim Rupprecht

Richard Ortega soloist at the 1950 Honor banquet

Enjoying the first course at the 1950 Honor banquet are (foreground, left to right): MISS MARY EWING, Dick Easlick, John Fager, Jerry Dexter, Mrs. Charles Schoedel, and CHARLES SCHOEDEL; (background, left to right): COACH HERBERT KORF, Mrs. Kenneth Gray, KENNETH GRAY, MISS LENORE BILLINGTON, and MRS. CORA DUNCAN

MISSES MARGARET GRIFFIN and ELNA PRITCHARD at the 1950 Honor banquet

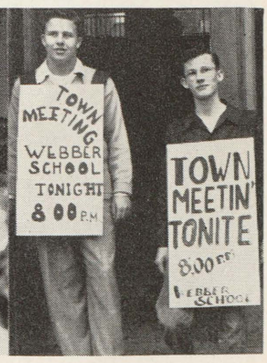

John Gorman and Jack Cline advertise the Town Meeting for better schools.

Sandra Gail was one of which helped paint decorations on the windows at Christmas.

This Santa was painted by the art students during Christmas.

This picture was attractively painted in the art room.

Y-teens at the "Hanging of the Greens" (left to right): Clara Hoffman, Shirley Cooper, Jean Hodgins.

Y-teens at the "Hanging of the Greens" (left to right): Clara Hoffman, Jean Hodgins, Shirley Cooper

Bowling team: (left to right) Roberta Rudenko, Nancy Niemeyer, Joyce K. Miller, Charlotte Horn, Marge Dirgos, Joan Riley, Leore Gail, Joan Rosa, Virginia Clark, Alberta Wells, Sally Woolever, Joan Hare, Mary Ann Baatz, Pat Tumanus, Martha Grindahl, Marge Popp, Collette Slater, Jean Robinson, Grace Matthews, Verna Stevenson, Gertrude Spellman, Alda Barns, Gloria Kurek, Josephine Szymanski, Dorothy Gemborowski, Jeanette Barrett

Hall Monitor Evelyn Weiss

Hillites and Trojans help foster good citizenship between schools before the Thanksgiving day game (left to right): Ed Morgan, Arthur Hill; Mary Katherine Lent, Shirley Lampell, Arthur Hill; Ron McKinney, Marilyn Krause, Arthur Hill; Joellen Donnelly

The Christmas tree in Miss Mary Brown's room was furnished by Judy Daunlee. Decorators were (left to right) Cynthia Kerns, Jack Harrigan, and Judy Daunlee. Decorations were made by the students.

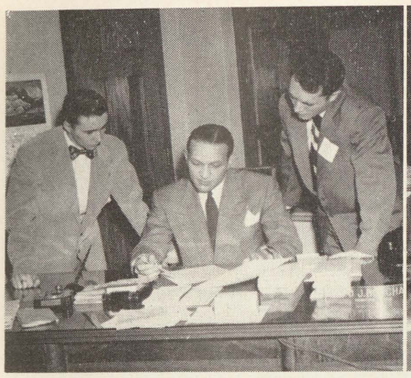

1950 Student Day representatives (left to right): George Baumann, Saginaw High's Municipal Judge; Municipal Judge Fred J. Borchard; and Jack Sears, Arthur Hill's Municipal Judge

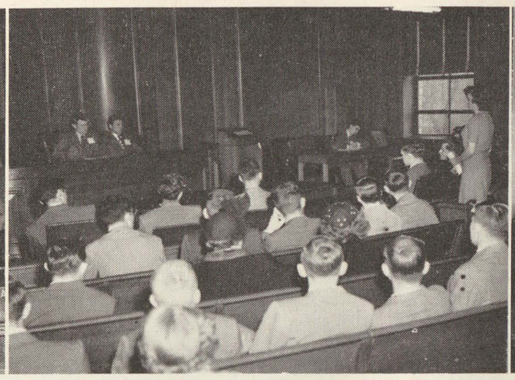

1950 Student Day City Council meeting: Mayors Bob Lyon, Saginaw High; Bill Rooker, Arthur Hill; Jack Lawler, Saginaw High's City Clerk; Marie Zolinski, Saginaw High's Director of Planning (standing)

1950 Student Day representatives (left to right): Paul Hinkin, Arthur Hill's City Manager; City Manager C. A. Miller; and Jerry Kryszak, Saginaw High's City Manager

1950 Student Day City Council meeting: Mayors Bob Lyon, Saginaw High; Bill Rooker, Arthur Hill; and Hillite and Trojan Councilmen and other officials

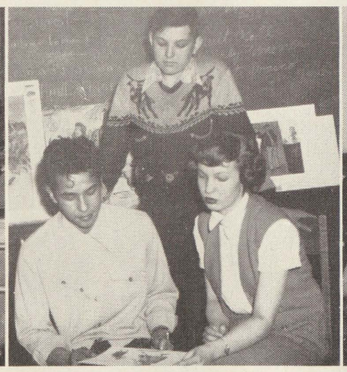

Honorable mention in Regional Art awards went to these three (left to right): Richard Ortega, David Holsworth, and Bonnie Bragas

Red Cross committee, first row (left to right): Kay Hanlon, Leo Borello, Marilyn Gail, Betty Ann Prall; second row (left to right): Jerry Crawford, Joan Hare, Connie Morley, Jewell Chaffee

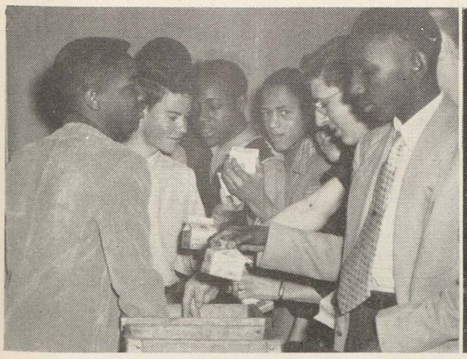

Hi-Y boys selling milk. (Left to right) Charles Martin, Joe Worrall, Chester Allen, Burk Fields, Themie Majoras, Webster Kirksey

Frank Andersen and Judge Frank Picard (kicking the football) at the Homecoming game

Thencean members at Camil Bar: first row, (left to right): Miss Mary Ewing, second row (left to right): Audrey Block, Myrna Cullen, Virginia Clark, Joellen Donnelly; third row (left to right): Marilyn Gail, Betty Ann Prall, Martha Grindahl, Wilma Lawrence, Nancy Kerns, Joan Hare, Sue Horton, Denys Hayes, Sharon Bingeman, Muriel Swiss

A scene on the dance floor at the 1950 Cotton Ball

At the 1950 Cotton Ball (left to right): Amy Aubry, Vern Dingman, Conrad Heiderer

Relaxing between dances at the 1950 Cotton Ball (left to right): Alumnus Bill Slack, Kay Croteau, Robert Grindahl, Myrna Cullen, Donna Sagasser, and Jim Hayes

Cotton Ball ticket-takers (left to right): Audrey Block, Doreen Bingeman, and JoAnn Robins

A scene on the dance floor of the 1950 Cotton Ball

At the 1950 Cotton Ball: (left to right): Bill Schock, Jewell Chaffee, Jim Ostler, Gerry Steiner, Jean Vanderwall, James Rupprecht

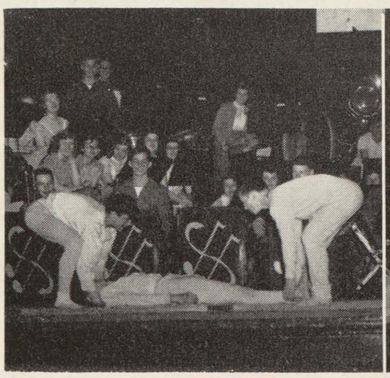

Part of the tumbling act at the 1950 Bandrama (left to right): Gilbert Hill, Bob Lindy, and Jack Allish

The combined bands at the 1950 Bandrama

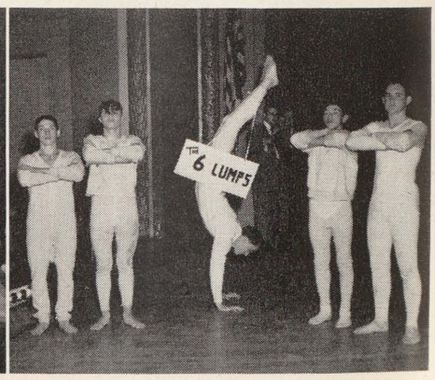

At the 1950 Bandrama (left to right): Jack Allish, Bob Lindy, Paul Getty, Gilbert Hill, and Bob Slominski

Bandrama picture. From left to right: Janice Bolster, Dorthy Carnegie, Maxine Mathews, Martha Liebson

One of the dance routines at the 1950 Bandrama (left to right): Grace Emery, Sara Score, Jeanne Kent, Pat Armstrong, Janet Cornwell, Nancy Priess, Doreen Bingeman, Gerry Spyker, Ruth Smith, and Doris Trask

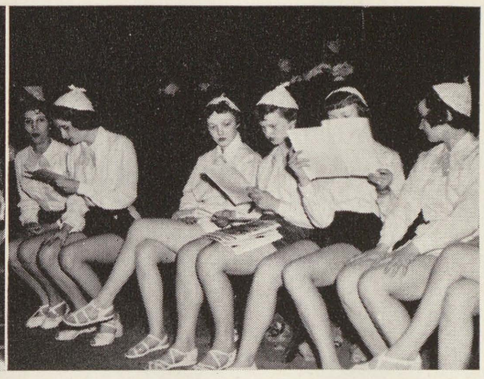

Left to right: Doreen Bingeman, Janet Cornwell, Edna Wallace, Dorothy Carnegie, Yvonne Torka, Maxine Mathews, and Ruth Smith pause between numbers at the 1950 Bandrama.

The Ploradeers at the 1950 Bandrama (left to right): Ken Croteau, Dick Boettcher, Al Socha, Jim Rupprecht, John Nyeste, Dick Zola, and Jim Ostler

Left to right: Jack Lawler, Ken Croteau, Dick Boettcher, Al Socha, Jim Rupprecht, John Nyeste, Dick Zola, Jim Ostler, Manny Garcia, and Bob Russell at the 1950 Bandrama

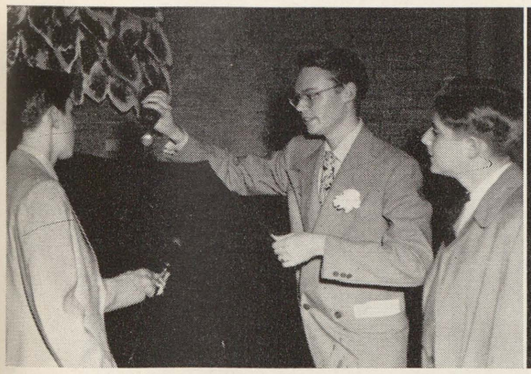

Dramatics' Director Don Hill puts "rain" on Waldemar Dulski's umbrella for a scene in the Junior Class play, UNCLE FRED FLITS BY, as Harold Josehart watches.

(Left to right): Waldemar Dulski, Barbara Boergert, and Gwendolyn Cross do a scene from the Junior play, UNCLE FRED FLITS BY.

(Left to right): Bob Wynn, Bob Glover, Bob Reid, Beverly Sonnenberg, Harold Josehart, and Joyce Miller do a scene from the Junior play, UNCLE FRED FLITS BY.

hobbies

"Oh, come on, Polly, and say something for," (left to right): David Holsworth, Sue Horton, Wilma Lawrence, Eugene Krawczak, and Betty Jane Slominski at the Junior play, UNCLE FRED FLITS BY.

The entire cast of the Junior play, UNCLE FRED FLITS BY, (seated left to right): Bob Reid, Gwendolyn Cross, Mary K. Lent, Waldemar Dulski, Barbara Boergert, Wilma Lawrence, and Betty Jane Slominski; (standing, left to right): Bob Wynn, Bob Glover, Sue Horton, Beverly Sonnenberg, Pat Margellis, Joyce Miller, Harold Josehart, Eugene Krawczak, and David Holsworth

Myrna Cullen pins an orchid on Miss Isma McHugh at the Junior play, UNCLE FRED FLITS BY, while (left to right): Waldemar Dulski, Bob Glover, Bob Elsea, Eugene Krawczak, Wilma Lawrence, Pat Margelis, Betty Jane Slominski, and Bob Reid "mug" for the cameraman.

Front row, left to right: Ralph Guevara (baritone sax), Shirley Hammis (tenor sax), Joe Luna (alto sax), Don Alpine (alto sax), Bob Cervantes (tenor sax), Ronald Braman (alto sax)

Piano: Jim Fehrman

Second row, left to right: Joe Freyre (trumpet), Curt McGill (trumpet), Donn Cramton (trumpet), Ed Hobbs (trombone), Emielo Martinez (trombone), Don Hausman (drums)

➤

Third row (left to right): Joan Siems, clarinet; Connie Morley, clarinet; Martha Grindahl, flute; Nancy Kerns, flute; Ralph Guevara, saxaphone; Don Alpin, saxaphone; Gershom Morningstar, trombone; Howard Belton, French horn; Harold Peterson, trumpet; Marilyn Janke, cornet; Charlie Fournier, trombone; Don Pugh, French horn; Kay Chivington, French horn

First row (left to right): Cynthia Kren, bass; Harold Anderson, violin; Pat Wallace, violin; Nancy Slachta, clarinet, Aretta Fritz, bass; Mary Jane Cross, violin; Marlene Greuling, violin; Pat Domino, violin; Janet Gaiser, violin; Shirley Becker, violin;

Second row (left to right): Hazel Inman, violin; Gerald Bhirdo, violin; Keith Huggard, violin; Richard Castello, violin; Terry Lawler, violin; Alyce Hart, violin; Pat Stukel, violin; Jerry Williams, drums; Geraldine Rogers, violin; Charlotte Ruggles, violin; Katherine Jablonski, violin; June Smith, violin;

Senior Play Tournaments: (left to right) Dorothy Milwrick, Betty Bettini, Doris Trask, Muriel Swiss, Helen Wolfe, Claudia Douglas

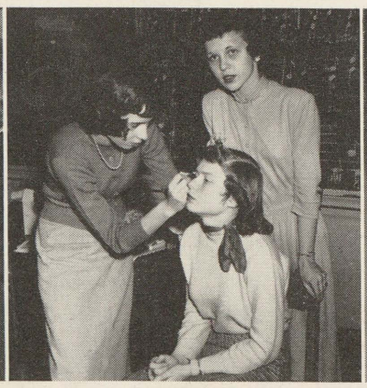

Make-up Committee of the Play Tournaments, Carol Adrian and Muriel Swiss, practicing their art on Rosemary Roth

Senior Play Tournaments: (left to right) first row: Claudia Douglas, Doris Trask, Rosemary Roth; Second row: Donna Iverson, Betty Bettini, Helen Wolfe, Dorothy Milwrick, Marcella Ferguson

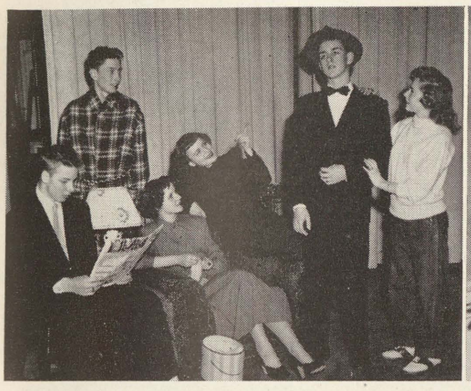

Sophomore Play Tournaments: (Left to right) Kurt Franke (standing), Bob Floeter, Pat Preston, Nancy Jane Lewis, Lawrence Wise, Geraldine Gorski.

Censored

Junior Play Tournaments: (left to right) first row: Nancy Priess, Barbara Leverenz, Second row: Marilyn Hallman, Joan Fischer, Mary Grindahl, Juanita Kirchhofer, Janet Johnson, Shirley Muller

Play Tournament directors (left to right): Mary Lee Smith, Nancy Losee, and Shirl Cummins

hobbies—boys' band

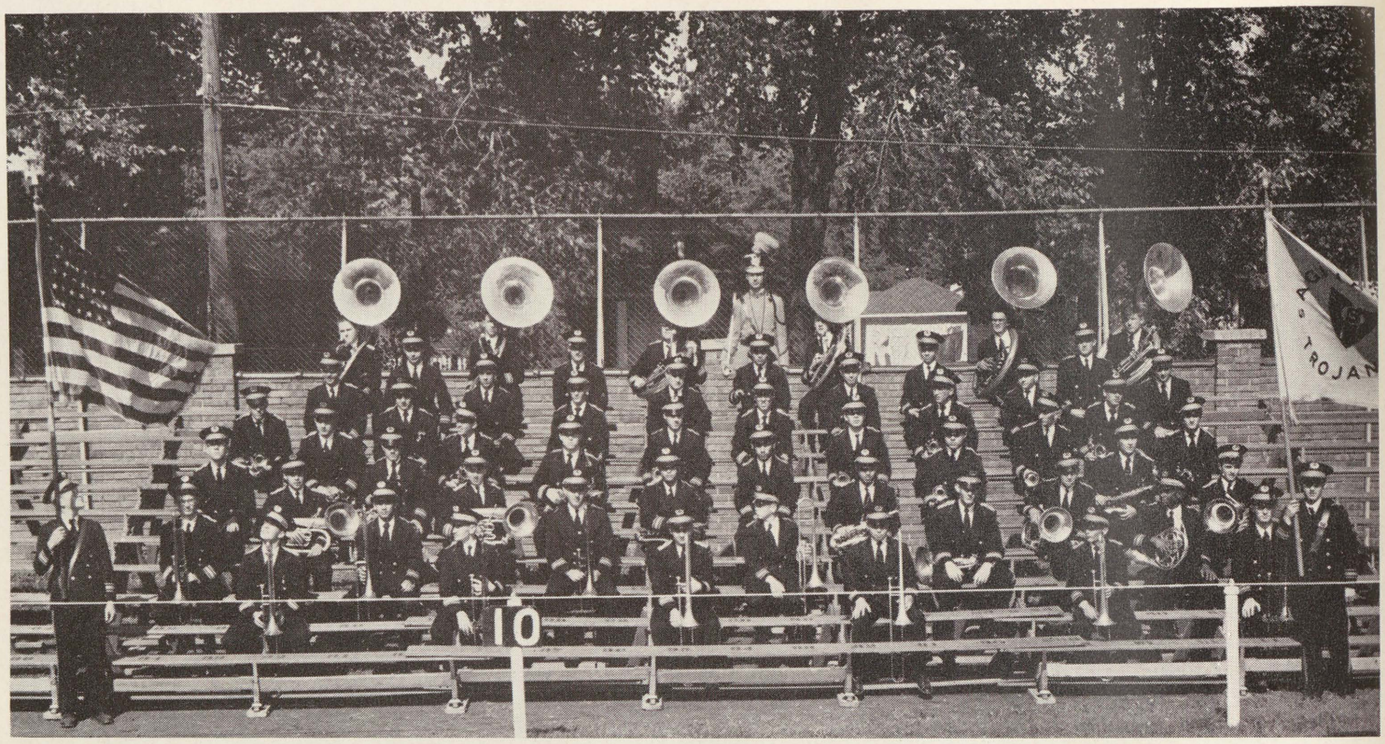

First row (front to back): Dennis Boshans, flag carrier; John Cline, trombone; Don Alpin, saxaphone; Alan Wolfgang, trumpet;
Second row (front to back): Ed Hobbs, trombone; Dick Ortega, baritone; Jack Murlick, trumpet; Joe Hausbeck, bass drum; Lewis Lash, bass horn;
Third row (front to back): Emelio Martinez, trombone; Ralph Guevara, saxaphone; Joe Freyre, trumpet; Tony Traub, flag carrier;
Fourth row (front to back): Charlie Fournier, trombone; Don Koepp, baritone; Bill Benjamin, trumpet; Jerry Williams, drum; Mike Gosko, bass horn;
Fifth row (front to back): Jim Miller, trombone; Jerry Powlus, saxaphone; Curt McGill, trumpet; Dennis Vaneck, flag carrier;
Sixth row (front to back): Jerry Strong, trombone; Joe Luna, saxaphone; George Jones, saxaphone; Dane Moorse, drum; Ronnie Etta, bass horn;
Seventh row (front to back): Bill Boshans, trombone; Robert Cervantes, clarinet; Bill Shephard, clarinet; David Naples, clarinet; Guenther Beier, drum major;
Eighth row (front to back): Walter Roenicke, trombone; Lewis Juarez, saxaphone; Jim Wise, trumpet; Bob Williams, drum; Chauncey Carpenter, bass horn;
Ninth row (front to back): Wayne Webster, French horn; Dick Nalevayko, trumpet; Dave Simon, trumpet; Xen Mitchell, clarinet;
Tenth row (front to back): LeRoy Raymond, trombone; Frank Trybulski, baritone; Duane Koviack, trumpet; Bob Novak, cym; Bob Moran, bass horn;
Eleventh row (front to back): Howard Belton, French horn; Ronnie Braman, saxaphone; Harold Peterson, trumpet; Tom Misner, clarinet;
Twelfth row (front to back): Russ Potts, flag carrier; Gershom Morningstar, trombone; Jim Fehrman, baritone; Donn Cramton, trumpet; Jack Clare, drum; Bill Fiebig, bass horn;

girls' band

The girl's band of 1950-1951

hobbies — a cappella

First row (left to right): Elaine Gault, Grace Emery, Elaine Wissmiller, Marilyn Irish, Charles Garrett, Robert Klepinger, Bob Glover, Loretta Pickelman, Eve Getty, Hazel Bacon, Lottie Merkerson,
Second row (left to right): Gerald Bhirdo, Nancy Lewis, Virginia Osborn, Beverly Sonnenberg, Ruth Holland, Audry Block, Mary Margaret Grenkoski, Bonnie Dyer, Nancy Losee, Ann Housner, LaVonne Dawson, Jeanette Lorenz,
Third row (left to right): Dixie Guttowsky, Charlotte Itter, Betty Jo Osborn, Joyce Klemm, Joan Phillips, Sarah Nelson, Sally Mikol, Pat Welsh, Pat Tumanis, Shirley Fehrenbach, Donna Findlay, Claire Hall, Joyce Hogan,
Fourth row (left to right): Donn Cramton, Alan Wolfgang, Gaylord Nelson, Don Alpin, Bill Fiebig, Ron McKinney, Don Perry, Gaylord Gidley, Jim Vervoort, Garald Kent, John Bishop, Howard Gale

majorettes

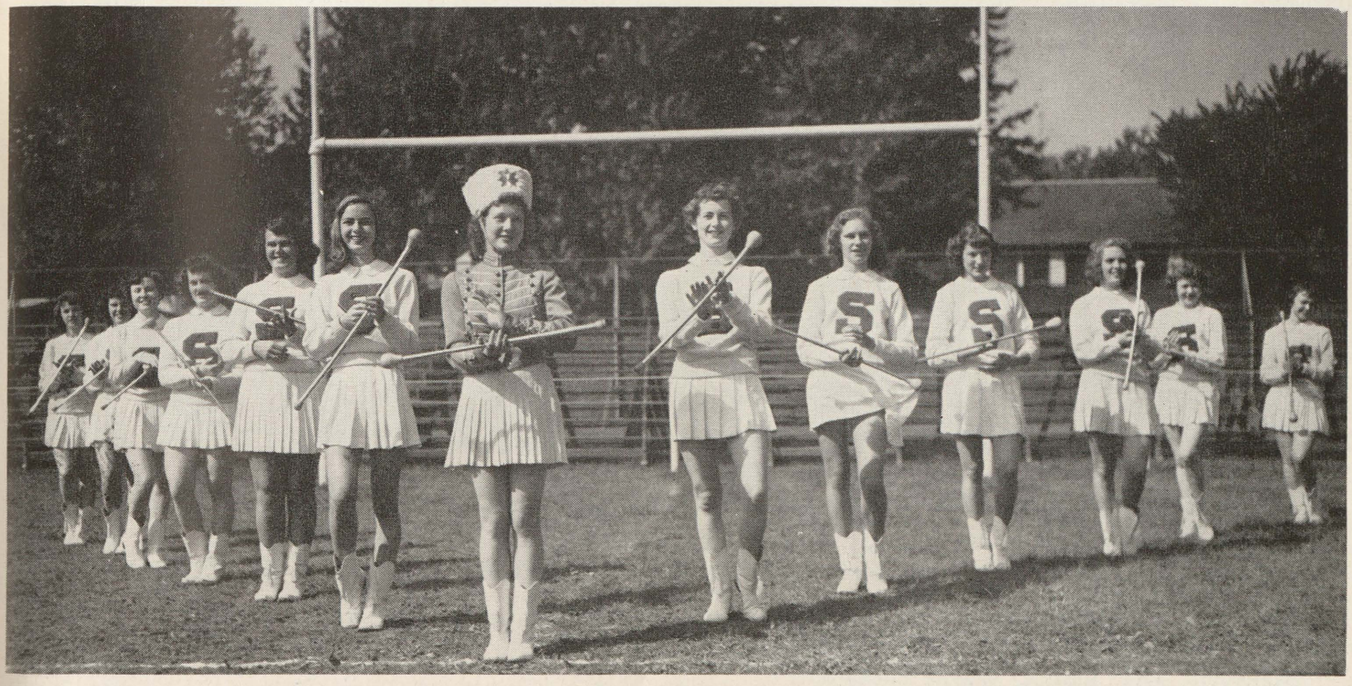

Drum Majorettes (left to right): Anna Lou Fisher, Jean Pratt, Violet Delaney, Joyce Morrison, Colette Sawatzke, Sally Rockwell, Marcia Wildenhain, Jerry LaVeque, Nancy Slachta, Genevieve Murlick, Joanne Buckler, Kay Beardsley, and Barbara Czada

athletics – football

Bottom row, (left to right): Jack Tilot, Jack Somerfield, Don Preuter, Bob Kouts, Brunson Jackson, Bob Mayer, Jerry Wessely,

Second row, (left to right): Frank Naples, Bill Pruitt, Jerry Kurek, Dick Thompson, Harold Kern, Ray Boettcher, Marvin Eurick,

Third row, (left to right): Ken Croteau, Don Mercier, Bob Kramer, Andrew Shepard, John Nyeste, Tom Dangel, Ray Sundeck,

Fourth row, (left to right): Art Liles, Bill Patton, Walt Kataski, Cornelius Monroe, Dick Zola, Marvin Wilinski, Joe Meo,

Fifth row, (left to right): Bill Fitzgerald, Jack Anderson, Anthony Drago, Joe Drago, Jim Rupert, Lee King, Jim Vervoort, Doris Lowrey,

Top row, (left to right): Herb Korf (coach), Jerry Easlick (manager), Art Paquette (manager), Wayne Packard (manager), Larry Laeding (coach), Stan Stull (coach)

FINAL VALLEY STANDINGS

	Won	Lost
Flint Northern	6	0
Flint Central	4	2
Arthur Hill	4	2
Saginaw High	3	3
Bay City	2	4
Pontiac	1	5
Owosso	1	5

SCORES

Saginaw	7	Grand Rapids South	7
Saginaw	26	Lansing Sexton	6
Saginaw	0	Midland	0
Saginaw	13	Owosso	7
Saginaw	13	Bay City Central	14
Saginaw	20	Flint Central	19
Saginaw	12	Pontiac	6
Saginaw	7	Flint Northern	20
Saginaw	6	Arthur Hill	12
	104		91

Won 4, lost 3, and tied 2

Winning four, tieing two, and losing three Valley games, the Trojans captured fourth place in the Valley this year.

Center Jim Rupert was placed on the All-Saginaw Valley League football team, while Ray Sundeck, end; Frank Naples, guard; and Bob Mayer, halfback, were given places on the second team. Naples and Rupert were given honorable mentions in the United Press' All-State poll.

The Saginaw gridders made a "Custer's Last Stand" against traditional rival Arthur Hill, on Thanksgiving day. Although losing, 12-6, the Trojans put up a good battle, and the game was a good example of how "breaks," good and bad, will turn the tide of a team's football fortunes.

Lettermen: Jack Anderson, Tom Dangel, Anthony Drago, Joe Drago, Brunson Jackson, Lee King, Bob Kramer, Bob Kouts, Jerry Kurek, Bob Mayer,

Joe Meo, Don Mercier, Cornelius Monroe, Frank Naples, Bill Patton, Pon Prueter, Bill Pruitt, Jim Rupert, Jack Somerfield, Ray Sundeck,

Dick Thompson, Jack Tilot, James Vervoort, Jerry Wessely,

Managers: Jerry Easlick, Wayne Packard,

Captain: Frank Naples

athletics – JV football

Bottom row, (left to right): Tom Forrest, George Wilbur, Don Colbath, Harry Loth, Don Reynolds, Eugene Manning, Roger Warmer, Jim Mitchell, Jim Farley (manager)

Second row, (left to right): John Jacobson (coach), Leroy Matthews, Lawrence Tomlinson, Burt Leonard, Nick Barris, Robert Pildner, George Herm, Chuck Ely, Ronald Kramer, Ken Gray (coach)

Third row, (left to right): Lamar Davis, Richard Ray, Al Arnold, Joe Berrien, Jerry Donahue, Dick Schultz, Bill Sievert, Dane Morse,

Top row, (left to right): Tom Sanders, Herb McKinney, Bill Swanson, Jack Clare, Peter Washabaugh, Gilbert Rupp, John Gustin, Fred Murray, Chris Anagnostopulos

Saginaw's JV squad finished a successful season this year with four wins and two losses in the Valley Junior Varsity conference. The over-all season's record: six victories and two defeats. A pleasing note to add: the JV's bumped Flint Northern, 14-0, and Arthur Hill, 6-0, and copped the Little Brown Jug for another year.

athletics – sophomore football

Bottom row, (left to right): Bert Fields, George Horn, Gaylord Gridley, Richard Sienckorwicz, Richard Graves, Joe McMullen, Herb Sullivan,

Second row, (left to right): Art Lauer (coach), Joe Orlowiski, Ken Marvey, George Evans, Ray Ferrell, Nino Muro, Bob Floeter, Charles Ellis, Bill McMullen (line coach),

Third row, (left to right): Alvin Jernian, Mike Sicwicz, Clifford Abraham, Leroy Davis, Wessley Palm, Dan Brown, Bill Ellis,

Top row, (left to right): Harry Fields, Bob Farnier, Tom Gurbah (manager)

Coaching the new addition to Trojan football, the Sophomore squad, Head Coach Arthur Lauer and Coach William McMullin did a swell job. The little Saginaw gridders, consisting of only 23 boys, were hampered by lack of experience.

However, they won five games and lost two.

athletics—football coaches

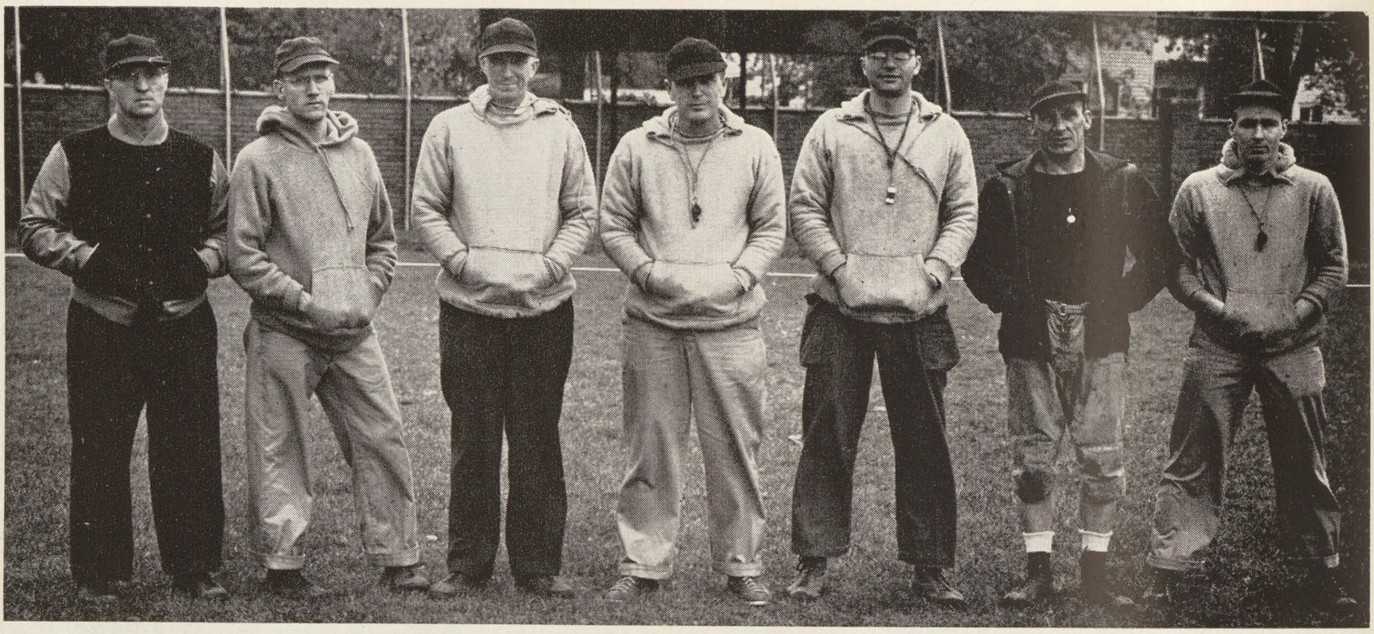

(Left to right): Larry Laeding, Bill McMullin, Stan Stull, Herb Korf, Arthur Lauer, John Jacobson, Ken Gray

athletics—golf

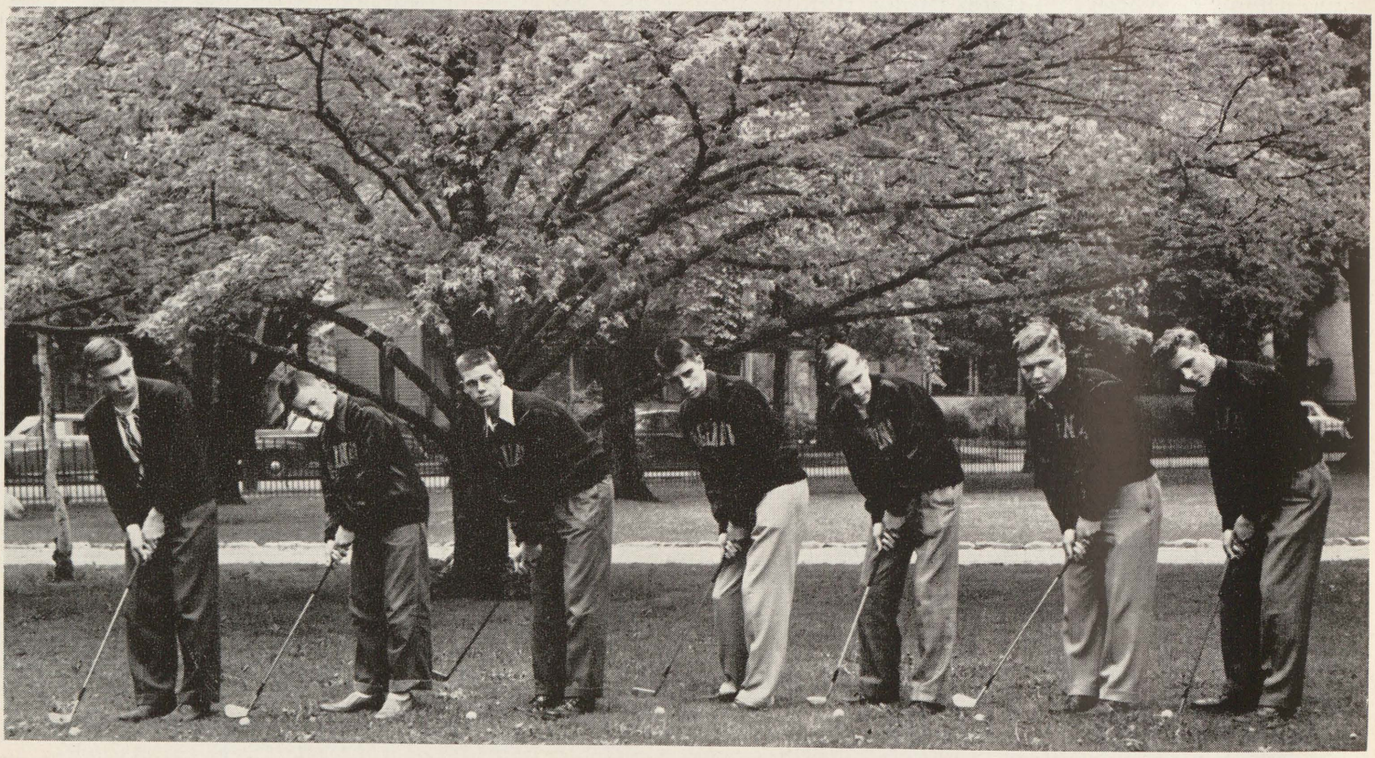

Left to right: Richard Garrett, George Buckmaster, Richard Chilton, Richard Boettcher, Lawrence Socha, Jerry Dexter, Alfred Socha

Ranking fifth in the Valley standings brought the 1950 Trojan golf season to an end at the Lansing tournament, May 24.

With excellent potentials for 51's season, Sophomore Letterman Larry Socha returns, but Saginaw suffers the loss of two lettermen: Al Socha and Jerry Dexter, and one regular, Dick Boettcher.

Other returning veterans include: Ralph Armento, Gene Beckert, George Buckmaster, Dick Chilton, Dick Garrett and Larry Socha.

athletics – baseball

Top row, left to right: Fred Firchau, pitcher; Robert Latoski, outfield; Dan Greer, pitcher; Don Spiekerman, catcher; Newall Gilchrist, infield; Ray Noje, catcher; Clint House, infield,

Third row, left to right: Coach Stanley Stull; Bob Kramer, pitcher; Jim Vervoort, outfielder; Earl Langhorne, infield; Jack Carleton, infield; Larry Kellogg, infield; Richard Kramer, pitcher; John Richards, manager,

Second row, left to right: Gordon Guymer, short stop; Jim Rupert, second base; John Keggler, first base; Wes Harding, outfield; Bob Kouts, outfield; Charles Frey, catcher; Bob Talkington, outfield; Bob Diment, third base,

First row, left to right: Bill Byron, outfield; Jerry Wessely, infield; Jim Howell, first base; Paul Check, pitcher; Jim Martin, pitcher; Wayne Packard, manager

SEASON'S RECORD

Pontiac	8	Saginaw	2
Saginaw	7	Flint Northern	5
Owosso	1	Saginaw	6
Bay City	3	Saginaw	0
Saginaw	14	Flint Central	0
Saginaw	3	Arthur Hill	2

1950 BASEBALL SCHEDULE

Month—April	Opponent		Score Saginaw	Score Opponent
20-21	Pontiac	There	8	2
24-25	Midland	Here	Postponed	
27-28	Owosso	There	6	1
Month—May				
1-2	Flint Northern	There	5	7
4-5	Bay City	Here	3	0
8-9	Bay City Handy	There	1	4
12	Flint Central	There	0	14
15	Arthur Hill	There	2	3
16	Midland	Here	1	9
25-26	Arthur Hill	There	3	2
27-30	Midland	There	0	7
Month—June				
1-2	Bay City Handy	Here	returns not yet determined	

Games Saginaw Won 4
Games Saginaw Lost 6

Saginaw's baseball squad, coached by Stan Stull, wound up the 1950 baseball campaign with a record of three wins and three losses in the Valley league.

Southpaw Paul Check, the bright spot of the season, hurled a no-hit, no-run game against Bay City Central at Alumni Field, May 4. Although the Trojans could squeeze out only one hit, they managed to push across a run and win the game.

Coach Stull awarded 17 varsity letters to: Paul Check, Bob Diment, Fred Firchau, Chuck Frey, Gordon Guymers, Wes Harding, John Keggler, and Jim Martin, seniors.

Bill Byron, Jack Carlton, Jim Howell, Bob Kouts, Earl Langhorne, Jim Rupert, and Jim Vervoort, juniors.

Jerry Wessely and Ray Wojewoda, lone sophomores.

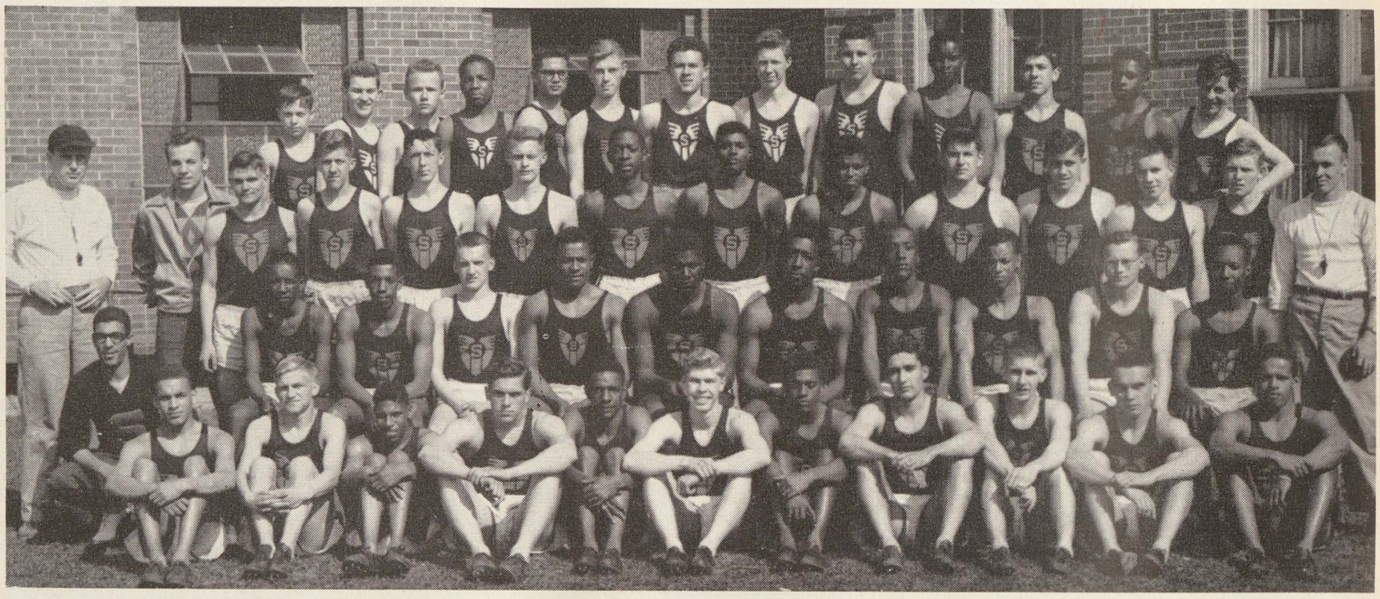

First row (left to right): Ronnie Hearin, Art McIntyre, Dan Williams, Tom Schoen, Stan McArn, Dick Gnirs, Gaylord Nelson, Achilles Tarachas, Bob Sowatski, Ryan Pelkki, Glynn McArn,

Second row (left to right): Roger Hearin (student manager), Webster Kirksey, Dick Conley, Tom Misner, Bill Pruitt, Albert Welch, Otis Perkins, Nate Taylor, Charlie Garrett, Marvin Wilinski, Clarence Jones,

Third row (left to right): Coach Herb Korf, Gene Slomkowski (student manager), Don Kern, Tom Fry, Dave Wheeler, Ray Sundeck, Bob Bigsby, Art Liles, Brunson Jackson, Dick Thompson, Ray Boettcher, Bill Morgan, Bob Mayer, Ken Gray (coach)

Fourth row (left to right): Don Sagasser, Duane Godwin, Don Gardey, Charles Martin, Joe Meo, Keith Gnirs, Ronnie Karow, Rex Reittenbach, John Gorman, Howard Belton, Gilbert Hill, Doris Lowery, Pat Delorme

When Elaspia McKellar, AWOL in the Regionals, failed to qualify for the State, Flint Northern ended Saginaw's five-year reign as Track King in the Championship meet at East Lansing, May 27.

Although Saginaw failed to cop a first, she snagged two second place ties, two thirds and a fourth.

Greatest surprise to Coach Herb Korf? Al Welch, as he placed sixth in the shot put with his best toss of the year, 47′ 2¼″.

Stan McArn ran his best time of the season in the half mile, taking third in 2:02, just 02.5 seconds behind the winner, Charles Host of Grand Rapids Catholic Central.

But triple-threat Glynn McArn, who had an off-day, finished fourth in the low hurdles, fifth in the broad jump, and tied for sixth in the pole vault.

Milt (Mile-high) Mead established a new record in the high-jump with a mark of 6′4″, bettering the old mark of 6′2⅞″ set by Floyd Bates of Flint Central in 1938.

Flint Northern's medley relay team: Ken Rankin, John Martin, Walt McMullen, and Walt Shidmore, smashed the record of 2:33.7 set by Saginaw in 1949, with the time of 2:32.4.

Top scorers include: Flint Northern, 27 points; Kalamazoo, 25; Ann Arbor, 22; Saginaw, 21; Bay City and Jackson, 16; Grand Rapids Catholic Central, 15; Pontiac, Dearborn Fordson, and Royal Oak, 14.

At the close of the season, Coach Korf awarded varsity letters to: Richard Conley, Charles Garrett, Paul Getty, Richard Gnirs, Ronnie Hearin, Brunson Jackson

Webster Kirksey, Arthur Liles, Bob Mayer, Glynn McArn, Stan McArn, Bill Morgan, Art McIntyre, Gaylord Nelson, Ryan Pelkki, Otis Perkins

William Pruitt, Tom Schoen, Robert Sowatsky, Kelly Tarachas, Nate Taylor, Richard Thompson, Albert Welch, Marvin Wilinski, and Dan Williams.

IMPORTANT MEET RECORDS

River Rouge Relays	
1. Flint Northern	39
2. Ann Arbor	38
3. Saginaw	37½
Kalamazoo Relays	
1. Saginaw	31
2. Kalamazoo Central	28
Albion Invitational Meet	
1. Saginaw	50
2. Kalamazoo	49½
Saginaw Valley Conference Meet	
1. Saginaw	51
2. Flint Northern	44¾
Regional Meet	
1. Flint Northern	71 2/3
2. Saginaw	63 1/3
State Meet	
1. Flint Northern	27
2. Kalamazoo	25 1/7
3. Ann Arbor	22 1/7
4. Saginaw	21 11/28

GLYNN McARN ELECTED HONORARY CAPTAIN FOR 1950

Elected honorary captain for the 1950 track team, Glynn McArn took his second consecutive letter. Glynn is not only an active track man but also a pole vaulter, broad jump, and low hurdler.

athletics – basketball

First row (left to right): Chester Allen, Brunson Jackson, Andrew Shepard, Webster Kirksey, James Bukaweski,
Second row (left to right): Ray Boettcher, Jerry Kurek, Ray Sundeck, Jim Rupert, Harold Brown,
Third row (left to right): Coach Larry Laeding, David Blake, Conrad Heiderer, Jim Vervoort, manager Ronnie Hearin

VARSITY SEASON'S RECORD

Saginaw	42	Lansing Eastern	44
Saginaw	69	Hamtramck	32
Saginaw	69	Bay City Central	34
Saginaw	49	Flint Northern	50
Saginaw	49	Arthur Hill	50
Saginaw	66	Pontiac	61
Saginaw	73	Owosso	64
Saginaw	57	Flint Central	45
Saginaw	67	Lansing Sexton	45
Saginaw	75	Bay City Central	46
Saginaw	73	Flint Northern	57
Saginaw	56	Pontiac	45
Saginaw	68	Arthur Hill	66
Saginaw	75	Owosso	37
Saginaw	87	Flint Central	41
	975		717

JV SEASON'S RECORD

Saginaw	19	Lansing Eastern	69
Saginaw	47	Hamtramck	41
Saginaw	23	Bay City Central	40
Saginaw	42	Flint Northern	49
Saginaw	17	Arthur Hill	58
Saginaw	30	Pontiac	46
Saginaw	43	Owosso	36
Saginaw	32	Flint Central	35
Saginaw	39	Lansing Sexton	36
Saginaw	36	Bay City Central	32
Saginaw	43	Flint Northern	30
Saginaw	57	Pontiac	55
Saginaw	42	Arthur Hill	46
Saginaw	59	Owosso	39
Saginaw	31	Flint Central	42
	560		654

Salting down her first Valley crown in five years, Saginaw butchered Flint Central, 86-41, in the season's finals at Central Junior, February 28.

The victory clinched the Conference throne for Saginaw because Pontiac, closest Trojan rival, trailed Saginaw's 10-2 won-lost performance with a 9-3 record.

The Indian defeat left them lolling in fifth place with a 5-7 record.

Bombarding the basket with a flurry of shots, Andrew Shepard and Webster Kirksey, featuring a motley array of "guided missile" shots, fired in 24 and 23 points, respectively. Kirksey and Shepard's barrage of 47 tallies never permitted the Indians to close the ever-widening gap.

Brunson Jackson flipped in 12 markers to supplement the Trojan scoring.

That old devil jinx, the Flint IMA floor, and a determined band of Vikings coupled to snap Saginaw's 10-game winning streak and eliminate her from the Regionals, as Flint Northern whacked the Trojans, 58-53, March 9.

Both quintets flashed ragged shooting accuracy, but Saginaw particularly blew golden opportunities to pile up a margin of consequence. Despite this, Saginaw led throughout the entire contest till Webster Kirksey, Trojan sparkplug, fouled out in the final quarter. Then Flint Northern hit an amazing percentage of her shots to sink the Trojans.

Andrew Shepard grabbed scoring honors by flipping in 24 markers (11 in the first period), and Webster Kirksey followed with 15 during his abbreviated stay.

athletics – co-ed

Left to right: Grace Matthews, Lee Esther Thomas, Maureen Mitchell, Coletta Slater, Joan Hare, Martha Grindahl, Marion Williams, Helena Johnson, Donna Van Wormer

"Let serve, reserve, no point!" That's the cry around volleyball time. "Double dribble, free shot!" suggests basket ball season; and last we hear strike, balls, home runs telling us it is spring and softball. All this leads one up to the gym entrance on Weadock Street. During the year, the girls play those three major sports plus badminton, bowling, table tennis, shuffleboard, and square dancing.

We try to develop our bodies, as well as our minds, by learning how to referee games, keep score, and especially good sportsmanship. This sportsmanship is further carried out in the after school activities, where the girls, by earning points, may obtain an old English Letter "S." Wearing an "S," is an honor cherished by all the girls; but more important it represents good times and clean fun had by all girls who play over at the girls gym.

GLORIA MOORE

Girls' Gym Instructor

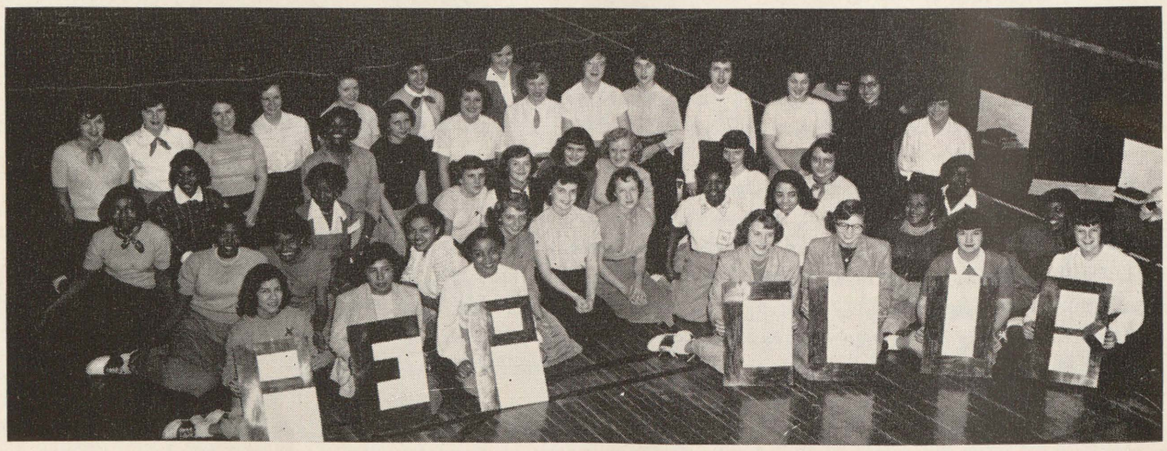

Front row, (left to right): Hope Gutierrez, Mary Hernandez, Connie Hoggs, Janet Johnson, June Hrinik, Jo An Hensel, Cathryn Boensch,

Second row, (left to right): Lillian Eskridge, Dottie Harkins, Esther Hadley, Nell Rose Patton, Dixie Lee Smith, Lynne Anne Foglesong, Jane Habeck, Yzella Beemon, Mary Atwater, Annette Howell, Clara Lee Jones,

Third row, (left to right): Leona Kent, Dorothy Stroud, Earlease Ponder, Jane Smith, Cress Ann Reed, Bonnie Knapp, Jo Ann Webster, Catherine Geitman, Judy Sheffer, Mamie Hall,

Fourth row, (left to right): Nita Kirchhofer, Jean Fox, Theresa Nowak, Alice Anderson, Theresa Clark, Betty Halubschock, Pat Mikel, Minnie Guerro, Harriet Mott,

Fifth row, (left to right): Marge Popp, Coletta Slater, Catherine Powell, Esther Mueller, June Owens, Rosalie Ortega, Dorothy Slavin.

Left to right: Vice President Robert Floeter, Secretary Sue Strabel, Counselor Lois Wilson, and President Al Arnold

In the tenth grade, counseling aims to assist the Sophomores to make their adjustment to a new school and to bridge the gap between junior and senior high schools. Counseling centers in the home room, where a group of about thirty students meets weekly with a faculty adviser. In general there are three objectives in sophomore counseling: instruction in matters of school routine, information about the varied curricula that the school offers, and the development of wholesome attitudes.

During this year every student, in conference with his adviser, makes his plan of work covering in detail the subjects he will take throughout his three years in high school, an individual course of study adopted to his ability and plans for the future.

During the second semester of the sophomore year, every student is rated by all his teachers on the following traits: reliability, industry, thoroughness, mental alertness, leadership, refinement, personal grooming, and ability to get along with others. Students may consult their advisers about these ratings, which become part of the students' permanent record in the office. The counseling aims to impress upon every student the importance of these traits. A second rating during the senior year usually shows a marked improvement.

LOIS WILSON
Sophomore Counselor

sophomores

CLIFFORD ABRAHAM
CAROL ADRIAN
LaVERGNE ADSIT
BILL AITCHISON
CLARICE ALCOCK
PETRIVA ALDERTON
HENRY ALEXANDER
BETTY LOU ALLEN
RICHARD ALLISH
HENRY ALVA
C. ANAGNOSTOPOULUS
GERALD ANDERSON
GORDON ANDRUCH
GLORIA ANKLAM
JAMES ANTAL
ALFRED ARNOLD
SHIRLEY ARNOLD
DAVID ARNST
LEON ARNST
MARY ATWATER
JO BAILEY
DOROTHY BAKER
GERALD BAKER
JEAN BAKER
JEANETTE BAKER
NICK BARRIS
CAROL BAUMANN
MARCELLINE BAUMANN
MARILYN BAUMANN
PATRICIA BAUMANN
VIRGINIA BAUMANN
GILES BECK
SHIRLEY BECKER
YZELLA BEEMON
BETTY LOU BELL
WALTER BENJAMIN
JEANETTE BERNARDINO
JOSEPH BERRIEN
GERALD BHIRDO
NANCY BHIRDO
GAILE BIERSCHBACH
WILLIAM BILLMEIER
DELORIS BINGHAM
DARLENE BLOOM
WILMA BLUNT
CATHRYN BOENSCH
DONALD BOHL
JAY BOHN
JEANNIE BOOKER
ELLEN BOOS
DENNIS BOSBANS
WILLIAM BOSHANS
SHIRLEY BOULIEU
PATRICIA BOWERS
MARY BOYKE
BARBARA BRADY
ROBERT BRAMAN
JERRY BRANCH
LLOYD BRASSEUR
ARIJA BREKTE
ERNESTINE BRIDGES
JANET BROMM
DANNY BROWN
LOIS BROWN
BETTY JEAN BURGESS
ARTHUR BURK
BETTE BURNS
JANICE BUSHEY
BEULAH BUTZIN
ABIGAIL CARDONA
CHAUNCEY CARPENTER
MARIE CASTANIER
RICHARD CASTELLO
ERNESTINE CASTILLO
DONNA CAVENAUGH
ROBERT CERVANTES
JAMES CHAFFEE
DARLENE CHARTIER
CHARLOTTE CHISLEA
KARL CHOLCHER
BARBARA CHOWANIEC
JACK CLARE
CAROL JEAN CLARK
THERESA CLARK
DONALD COLBATH
FLORETTE COOK
DEAN COUSINEAU
BETTY CRAMPTON
JOANN CRANE
JERRY CRAWFORD
MARY JANE CROSS
RAY CULPEPPER
MARY CUMMINGS
GAYNOR CUMMIFORD
SHIRLEY CUMMINS
DALE CUPP
MORGAN CURRY
SHIRLEY JEAN CURTIS
MARY ANN CUTTING
RONALD CYMBAL
BARBARA CZADA
BETTY JOE DARBY
BSMA DARWISH
MARGARET DASHNER
JUDY DAUNLEE
JEANETTE DAVIES
BETTY DAVIS
JAMES DAVIS
JOE DAVIS
LAMAR DAVIS
LEROY DAVIS
DONNA DeCAIRE
GERALDINE DEEGAN
PATRICIA DEEGAN
CHARLES DELANEY
HAROLD DELANEY
VERA De La PERRIERE
HECTOR de los SANTOS
DARLENE DENGLER
MARILYN DIETRICH
VIRGINIA DIETZEL
BETTY JANE DIMENT
MARILYN DINNINGER
SHIRLEY J. DIRGOS
SAMUEL DOLSON
PATRICIA DOMINO
GERALD DONAHUE
BARBARA DOUTRE
GRACE DUFFET
WINNIFRED DUNN
FLORENCE DYER
RITA EAGLE
DONNA EGYET
ANGELA ELIZALDE
BILLY ELLIS
CHARLES ELLIS
LILA ENOS
LILLIE ESKRIDGE
EVA ESPARZA
RONNIE ETTE
GEORGE EVANS
EUGENE EZOP
JERRY FALKENHAGEN
JAMES FARLEY
HERBERT FARRAND
RAY FERRELL
BIRTRELL FIELDS
HARRY FIELDS
SALLY FILA
ROBERTA FINDLAY
DONNA FINIOL
GLORIA FINK
SHIRLEY FINNEY
ROBERT FISCHER
MARY LOU FISCHER
ROBERT FLOETER
LYNNE ANN FOGLESONG
TOM FORREST
CORINNE FOSTER
RICHARD CLIO FOSTER
WALTER FOSTER
MARY FRANK
KURT FRANKE
DORIS FRANZEL
WAYNE FREDRICKSON
ARETTA FRITZ
RONALD FRUK
RICHARD FULLER
ANNIE FUNKA
SANDRA J. GAIL
GERALDINE GAISER
JANET GAISER
ELVIRA GALLARDO
HARRY GANGLUFF
ALFRED GARCIA
RUEBEN GARCIA
LARRY GARRISIN
VICTORIA GAWNE
CATHERINE GEITMAN
GAYLORD GIDLEY
THOMAS GIRRBACH
GERALD GLAVE
RICHARD GLOWACKI
DONNA GOODBOO
ELIZABETH GOODSIDE
GERALDINE GORSKI
DUANE GRAHAM
ELLEN GRANDY
SEMI GRAY
GERALD GREENWALD
MARLENE GRUELLING
LEONA GRIFFOR
WANDA GRIFFUS
DAVID GRONHART
NANCY GRZESIAK
IRENE GUERRERO
RALPH GUEVARA
JOAN GULLIVER
JACK GUSTIN
CAROL HAAS
JANE HABEK
ESTHER HADLEY
MARY JANE HADLEY
AMELIA HALL
DORA HALL
MAMIE HALL
BETTY HALUBSCHOCK
LORETTA HANSON
PHYLLIS HARDT
DOROTHY HARKINS
WILLIAM HARNDEN
JACK HARRIGAN
CLARENCE HASKINS
ELLEN HATCH
MARY HATFIELD
EDWARD HAYES
JOAN HENSEL
EDGAR HENSON
BARBARA HERBERT
GEORGE HERM
SALLY HESS
ARLEEN HARZBERG
BEVERLY HIGGINS
KENNETH HILL
ANNA HODGES
MARILYN R. HOEBBELL
JOHN HOFFMAN
RUTH HOFFMAN
AARON HOLDEN
ELIZABETH HOLNAGEL
WILNELLA HORNBERGER
ANN HOULIHAN
ANETTA HOWELL
ELIZABETH HUERTA
KEITH HUGGARD
DAVID HUMMEL
ZOLA HUNT
MARION HURST
HAZEL INMAN
KATHERINE JABLONSKI
BARBARA JACKSON
DORIS JACKSON
ROBERTA JACKSON
JOAN JAMROG
DICK JANASKI
MARILYN JANKE
JUNE JENNINGS
ALVIN JERNIGAN
PATTI JESSMORE
JOYCE JOHNSON
PATRICIA JOHNSON
SALLY JOHNSON
CLARA LEE JONES
DONNA JONES
FREDERICK JONES
JOAN L. JONES
MARY ELLEN JONES
ROBERT JONES
LOUIS JUAREZ
DOROTHY KARTZ
JOYCE KATZENBERGER
DUANE KOTZENBERGER
MARY LOU KEENE
MARY E. KELLOGG
MARY KELLY
BARBARA KELSEY
WILLIAM KENDALL
GERALD KENT
LEONA KENT
LEE KING
BARBARA KLACKIEWICZ
KENNETH KLEMKOW
SALLY KLISCH
BONNIE KNAPP
JOYCE KNIGHT
SHIRLEY KOLHAGEN
ESTHER KOLLMAN
GLORIA KONESKO
WILLIAM KRAWCZAK
CYNTHIA KREN
TOM KREN
SHIRLEY KROHN
ARIS KUFASIMES
HELEN KUFASIMES
FELIX KULIGOWSKI
JERRY KUREK
KENNETH LAATSCH
DENNIS LAGUIRE
PATRICIA LAKOMY
BILLIE LANDSCKRONER
HILRIS LANE
MARY ANN LANGDON
BLAIR LANGHORNE
BILL LASH
SUE JANE LAWLER
JIM LAURINCE
DELORES LEACHMAN
JOE LEE
KAY LEITOW
DONNA MAE LELAND
JERRY LEMMER
JACK LEVY
NANCY LEWIS
SALLY LOKINSKI
KAY LONGTAIN
DAVID LOPEZ
PHYLLIS LOPEZ
JOAN LOSEE
HARRY LOTH
ELOISE LOUIS
JOE M. LUNA
NEOMA LUTZKE
DORIS McCULLY
JEAN McDONALD
JoANN McGRANDY
LILLIE McKINNEY
FRANCIS McKNIGHT
HERBERT McLEAN
DONNA McLEOD
JOEL McMILLAN
PEGGIE McMILLAN
ADINE McNICHOLS
JACQUELINE McSHANE
RITA MAHAR
MARIAN MAINPRIZE
YVONNE MALECKE
LUCY MARIHUGH
WALTER MARKEY
BARBARA MARKUSIC
JOANNE MARTIN
JOHN MARTIN
LEMORE MARTIN
EMELIO MARTINEZ
MARY MARTIN
RONALD MASON
MARJORIE MASTIC
LeROY MATHEWS
CLAUDELL MATLOCK
MARILYN MEACHAM
BETTY MUHLEDER
DOLORES MEYERS
MARY OLIVE MHA
ARTHUR MIDDLEBROOK
JANICE MIELKE
NANCY MIESSNER
VIRGINIA MILLAR
DALE MILLER
ESTHER MILLER
JAMES MILLER
MABEL MILLER
WILLIAM HENRY MILLER
JAMES MITCHELL
KARL MOON
GERALDINE MOORE
MARVIN MOORE
MATTIE MOORE
DANE MORSE
CHARLES MOTT
HARRIET MOTT
BEATRICE MOULTON
ESTHER MUELLER
RUTH MUNSON
JENNY MURILLO
GENEVIEVE MURLICK
FRED MURRAY
BEVERLY MUSSER
PETE NAPORA
DORIS NASH
RUTH NAWROCK
FRANCES NEAR
MARY NEFE
RONALD NELSON
LOIS NIEMEYER
DOROTHY NIETZKE
BARBARA NOVY
SALLY O'BRIEN
RICHARD OLDENBERG
JOEY ORLOWSKI
ROSALIE ORTEGA
LOIS ORWIG
THERESA OSZUST
JOAN OTTO
JUNE OWENS
ABIGAIL PACQUETTE
CATHERINE PAINELL
WESLEY PALM
JACK PANNILL
ARTHUR PARKER
BARBARA PARKER
NANCY PARTRIDGE
GENEVIEVE PATTERSON
NELL ROSE PATTON
JEAN PERIARD
RONALD PERRY
JANE PILDNER
ROBERTA POMEROY
EARLEASE PONDER
BARBARA POPIELARZ
NANCY PORTER
JOAN POTTER
ALVIN PRATT
JEAN ANN PRATT
LOIS PRIES
LUCY PROCTOR
JOYCE PROCTOR
YVONNE PROULX
BEVERLY PROUX
ROGER PROVOST
JACK PRYOR
DON PUGH
ALGERTS PURVAS
WILLIAM PUTNAM
RUTH PYKE
M. C. QUALLS
PATRICIA RANK
PATRICIA RAUTENBERG
RICHARD RAY
CRESEZENTIA REED
JANET REEDER
MARY REIDY
JOAN RESKA
BARBARA REYNOLDS
DON REYNOLDS
JEAN RISELAY
HOWARD RIVERS
RUBY ROBINSON
GERALDINE ROGERS
LOIS ROHN
JANIE ROMO
THERESA ROMERO
DANIEL ROSALES
LENORE ROSAS
JUDY ROSE
MARLENE RUDENKO
NANCY RUFFER
GILBERT RUPP
RICHARD RUSSELL
ROGER RUSSELL
JANIE RUTCH
JOAN RYCHWA
FRANCES SAGESH
SYLVIA SAMS
LEATRICE SAMSON
TOMMY LEE SANDERS
BARBARA SAYAN
GUTA SCARBOUGH
CHARLENE SCOTT
CHARLES SCOTT
DAVID SCHULTZ
MARY SEAMON
MAYZE SEDER
DAVID SENKPIEL
JAMES SEVERANCE
BARBARA SHACKELFORD
KEITH SHATTUCK
ANDREW SHEPARD
JUDY SHEFFER
BARBARA SHERBERT
VERA LOU SHIMEL
NANCY SIEVERT
WILLIAM SIEVERT
VINCENT SIKORA
ARDITH SIMON
EVON SIMON
MICHAEL SIZICK, JR.
DON SKRELUNAS
SHIRLEY SKRELUNAS
NANCY SLACHTA
KAY SLATE
CHARLOTTE SLATER
BENNIE SMITH
DIXIELEE SMITH
DON SMITH
DONNA SMITH
LORENE SMITH
MARILYN SMITH
MARY LEE SMITH
MILDRED SOMERFIELD
DELORES SPARKS
RONALD SPENCER
KAY SPEED
DUANE STEBBINS
ANTHONETTA STORM
SUE STRABLE
MIRJANNE STRAUTINS
DOROTHY STROUD
JANET STUCHKO
HERBERT SULLIVAN
GEORGE SUTTON
WILLIE SWANSON
JOYCE SWANTEK
JOHN TAFEL
JACQUE TALKINGTON
MARILYN TAUGHER
CHARLES TAYLOR
ROSE TAYLOR
HAZEL THOMAS
NANCY THOMAS
NANCY THOMPSON
THOMAS B. THOMPSON
LAWRENCE TOMLINSON
ANTHONY TRAUB
LILLIAN TRAUB
JAMES TRENIPER
JERRY TURNER
MARGARET TURNER
CURTIS UNDERWOOD
JOE VALDEZ
JAMES VEASELY
BARBARA VERLAC
RONALD VETTING
CARMEN VILLARREAL
KENNETH WACHNER
WILLIAM WADSWORTH
LORAINE WAGNER
ROGER WARNER
BETTY WARREN
EDNA WASCHER
PETER WASHABAUGH
JOAN WEBER
GLORIA WEBSTER
JoANN WEBSTER
DON WEISBARTH
JOYCE WESLEY
EARL WHITE
EARLINE WHITE
GAIL WHITE
GERALDINE WHITTEN
ALGA MAE WICKER
DELORES WIECHERT
HOWARD WIECHMAN
GEORGE WILBER
ELLA WILDING
SHIRLEY WILEY
ADELL WILLIAMS
DUANE WILLIAMS
ELVA WILLIAMS
GANOLD WILLIAMS
KATHERINE WILLIAMS
MARLENE WILLIAMS
ROBERT WILLIAMS
JAMES WISE
LAWRENCE WISE
EILEEN WITT
CAROL WOERN
EMMA WOODS
DAISY WREGE
JAMES WRIGHT
BONNIE WYMAN
MARY YOUMANS
ANNIE YOUNG
BEVERLY ZENSER
ROBERT ZIETZ

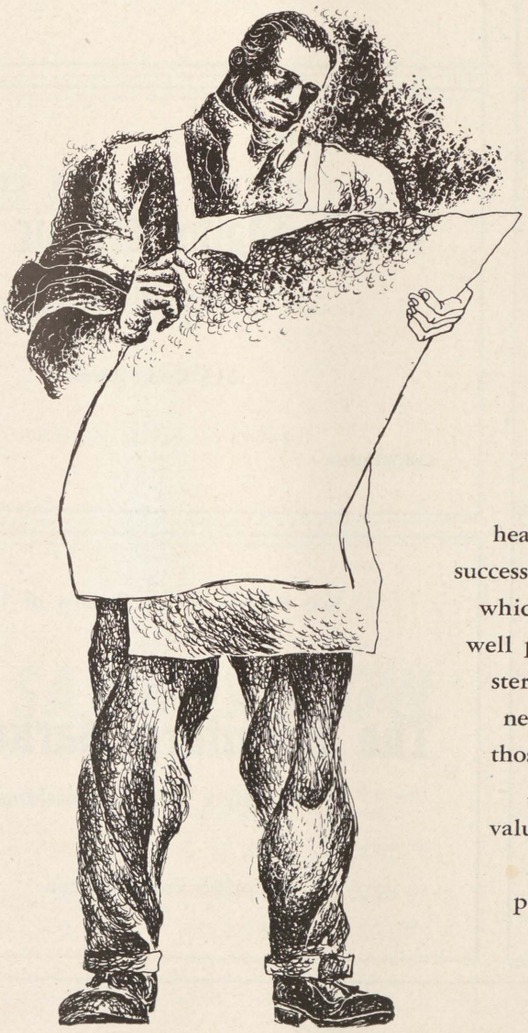

This year, as in years past, it has been our pleasure to work with Miss Mary Hetherington and the students of her journalism class at Saginaw High School in producing the Aurora. We want to take this opportunity to express our thanks to them, and to extend to all members of the 1951 graduating class our heartiest good wishes for the success and happiness in life for which their education has so well prepared them. We "oldsters" who are in the business world, and particularly those of us in the Graphic Arts, know full well the value of the wonderful education you have been privileged to receive. We trust you will make the most of it.

YOUR AURORA WAS PRODUCED BY SEEMANN & PETERS INC.

FELDMANN'S

Congratulates 1951 Seniors

402 E. GENESEE

DODD'S RED GOOSE SHOES

Congratulates
Seniors of 1951!

407 E. GENESEE

CULVER-DEISLER CO.

Prescription
Druggists

PHONE 2-8363

COR. GENESEE & JEFFERSON AVES.

SAGINAW, MICHIGAN

MASON & HAMLIN — BALDWIN

W. J. Davis Music House

Pianos and Organs

315 Court Street

CHICKERING — WURLITZER

THE "TROJAN WAY" INCLUDES THE SELECTION OF FINE GRADUATION GIFTS SUCH AS WATCHES, COMPACTS AND BILLFOLDS.

Daniel's FOR FINE JEWELRY

GENESEE AT WASHINGTON

DIAL 8914

Best Wishes to the Seniors of 1951!

The Furniture Market, Inc.

"Complete Home Furnishings"

4305 East Genesee

The *Aurora* Advertising Staff

Thanks

Everyone of Its 1951 Advertisers

for

Their Patronage

Fisher-Watson Wallpaper Co.

117-121 NO. FRANKLIN ST.

SAGINAW, MICHIGAN

2-3103 2-3104

"Ask Your Decorator"

CHAS. FRUEH & SONS, INC.

"House of Flowers"

SAGINAW, MICHIGAN

"Flowers by Telegraph to all parts of the World"

Phone 2-3185 511 Federal Avenue

FERRIS BROS.

"The Best in Clothes"

To "Suit" Every Woman's Taste

Phone 3-3281

WARREN AND GENESEE

WATCHES DIAMONDS CLOCKS

Billmeier
JEWELER

112 So. Jefferson Ave.

GLASSWARE SILVERWARE

HOW SAVINGS GROW

You Save $5.00 a Week for	Amount Saved	We Add Earnings	Total Amount Saved
5 years	$1,300	$ 82.78	$1,382.78
10 years	2,600	348.47	2,948.47
15 years	3,900	821.25	4,721.25

(Figured at our current rate of return, 2½% per annum.)

FEDERAL JEFFERSON
First Savings and Loan
Saginaw, Michigan

KAYES CLOTHING CO.

122 S. WASHINGTON

Quality Clothing

for

the entire Family

PURE FOOD CAFE

"The best food in town"

601 LAPEER

Saginaw's
Three Great Thrift Centers

HOME DAIRY COMPANY

403 E. Genesee

PARK & SHOP SUPER MARKETS

315 S. Michigan 2024 N. Niagara

McIntyre's

Michigan's Best Ice Cream

HEAVENRICH'S

GENESEE AT FRANKLIN

More Than 73 Years On The Same Corner

Say It With Flowers

FOR QUALITY FLOWERS

Grohman THE FLORIST

"SAGINAW'S TELEGRAPH FLORIST"

Jefferson at Tuscola Phone 2-6104

Banking That Is Building Michigan

MICHIGAN NATIONAL BANK

OPEN EVERY DAY UNTIL 4:30 P.M.

Member Federal Deposit Insurance Corp. Outstate Michigan's Largest Bank

COMPLIMENTS OF THE WICKES CORPORATION

Williams
ICE CREAM
FINER THAN EVER

2824 N. Michigan Phone 2-7843

JOCHEN'S SHOE STORE, INC.

Quality Shoes
for the Entire Family

420 E. GENESEE AVE.

PHONE 2-9022

Kalamazoo Stove & Furnace Sales

Appliances and Air Conditioning

25 Years In Saginaw

12 Years Under Same Management

H. F. MIDDLEBROOK
AUTHORIZED DEALER

310 FEDERAL AVE.
SAGINAW, MICH.

JAECKEL & RAU

"MEN'S WEAR"

107 S. Jefferson Ave.

Macdonald Appliance Co.

Everything New in Electrical Appliances

113 North Hamilton Street Saginaw, Michigan

PHONE 4-8984

Jacobson's

Distinctive Apparel

A MICHIGAN FASHION INSTITUTION FOR 80 YEARS

Grosse Pointe Ann Arbor Jackson Battle Creek
East Lansing Saginaw Grand Rapids
Birmingham

Compliments of

the

MURPHY & O'HARA COMPANY

714 - 716 E. Genesee Avenue

SAGINAW OIL COMPANY

DISTRIBUTORS OF

TEXACO PRODUCTS

Janes at Franklin

America's Finest Men's Wear

- HICKEY-FREEMAN CLOTHES
- JOHNSON & MURPHY SHOES
- NETTELTON SHOES
- DOBBS HATS
- MANHATTAN SHIRTS

MUELLER BROS., INC.

BANCROFT HOTEL BLDG.

MORLEY BROTHERS

SERVING THE COMMUNITY
SINCE 1863

WINKELMAN'S

"The Finest in Women's Apparel"

Saginaw Detroit

Grand Rapids

MOONEY'S

"RONA BRAND"
ICE CREAM

Gratiot at Williams 2-8633

McGEE-FINLAY

Buy your Sporting Goods
and
Johnson Outboard Motors
at

McGEE-FINLAY

We help to outfit Trojans

617 E. GENESEE PHONE 3-3781

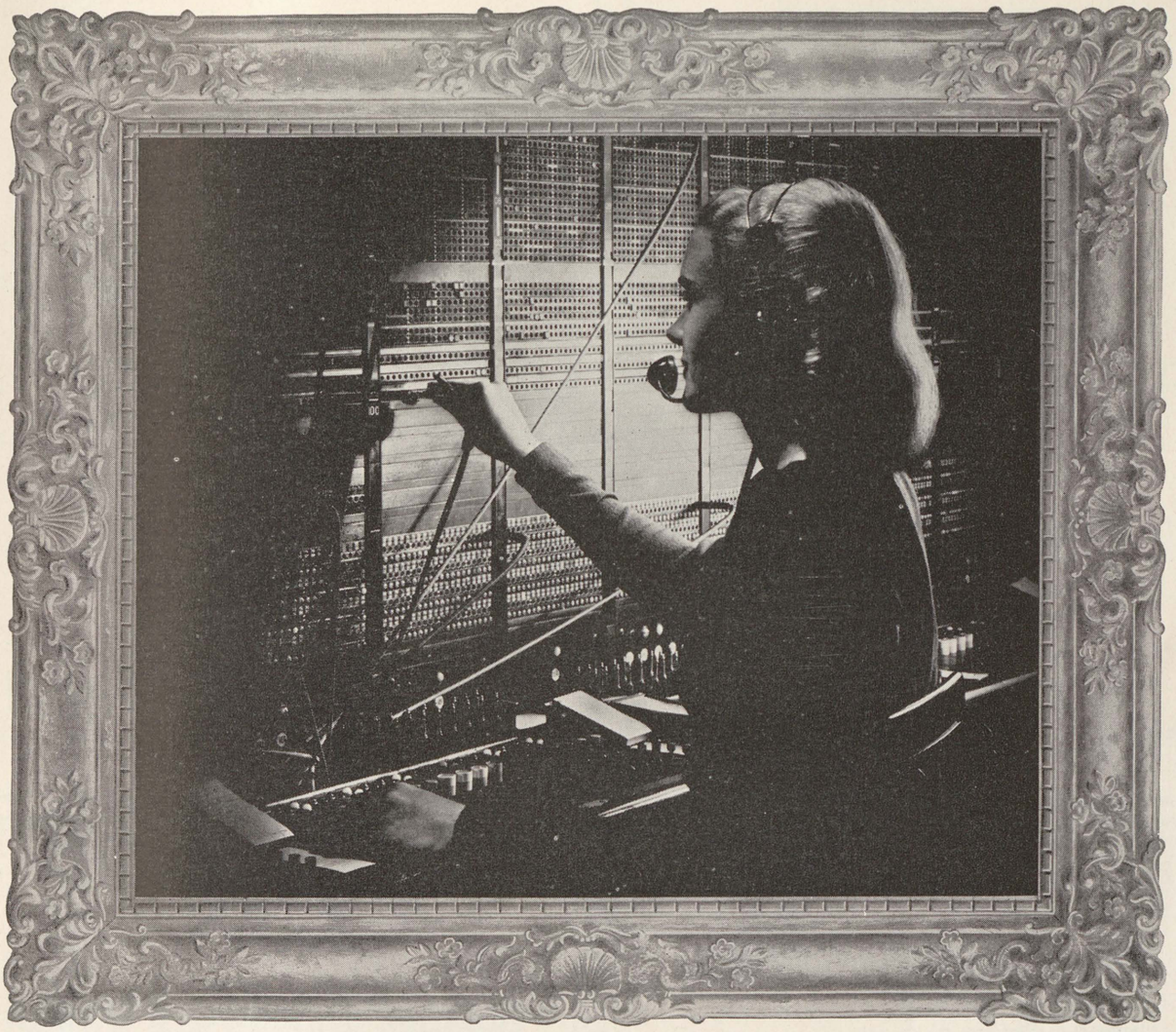

PICTURE OF A HIGH SCHOOL GRADUATE

SHE'S one of thousands of high school graduates who feel that the telephone business is a worthwhile work . . . worthwhile for the people engaged in it . . . worthwhile for the entire community.

Like most Michigan Bell women, she entered the business with girls her own age . . . learned by doing . . . was well paid while learning . . . gets regular pay increases . . . looks ahead to continued opportunities for advancement . . . enjoys vacations with pay.

The girl in the picture is an operator . . . but there are many other types of jobs at Michigan Bell . . . and they're all important, too . . . because we're like a team and everyone has a necessary part to play.

Employment opportunities at Michigan Bell vary from time to time . . . from city to city . . . but one thing about it . . . we're glad to talk with girl graduates . . . always . . . anywhere.

MICHIGAN BELL TELEPHONE COMPANY

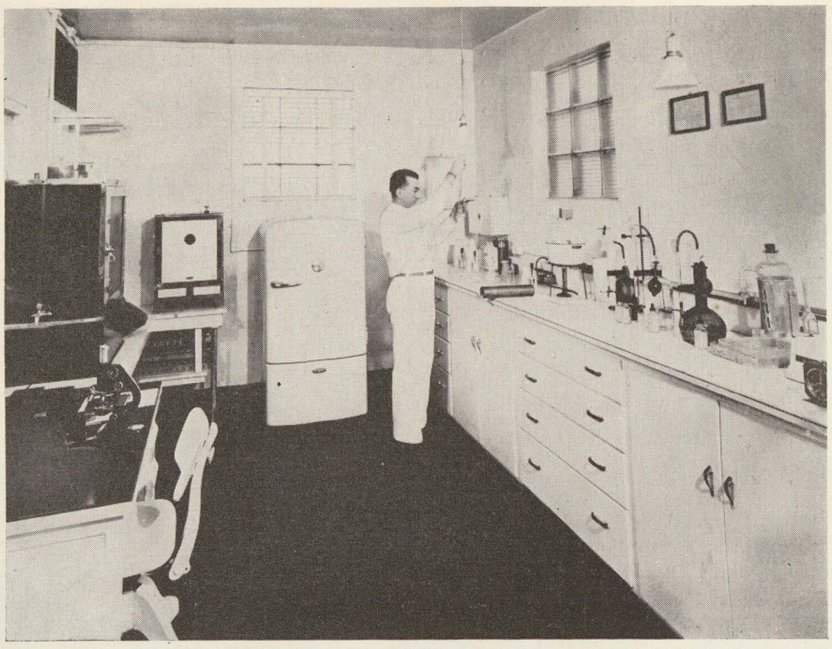

Constant Laboratory Control — Your Assurance of *Extra* Quality

SAGINAW DAIRY COMPANY

WILLIAMS GULF SERVICE

1203 E. Genesee

SAGINAW, MICHIGAN

Compliments of Seitner's

And Our Best Wishes

For Your Success In

The Years To Come

Best Wishes

from the

ART SAMPLE FURNITURE CO.

200-204 N. WASHINGTON

TELEPHONES: 2-8104
2-8105

REMER

COAL & SUPPLY CO.

Quality Builders Supplies

403 So. Water St.

SAGINAW, MICH.

SAGINAW PHOTO SUPPLY

"YOUR KODAK DEALER"

Tel. 2-7962

515 E. Genesee Ave. Saginaw, Michigan

For . . .

- PRESCRIPTIONS
- COSMETICS
- GIFTS
- STATIONERY

Trojans make it a habit of stopping at

SCHIRMER DRUG CO.

Phone 8108 745 Hoyt

KARL C. ROTH

PAINTING AND DECORATING

222 N. NINTH ST.

SAGINAW, MICHIGAN

TELEPHONE 2-0215

BROCADE - PAINTING *PAPER HANGING*

Best Wishes

from

HARRY RUPPRECHT MARKET

1529 E. GENESEE

Phone 2-0681

PARTS FOR ALL MAKE
CARS — TRUCKS — TRACTORS

SAGINAW SERVICE PARTS, INC.

Automotive Jobbers
Machine Shop

713 Federal Ave. SAGINAW

LUFKIN

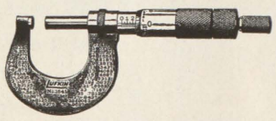

A good workman has pride in his tools. An accurate job depends on accurate tools. For the best in Precision Tools — Specify Lufkin.

THE LUFKIN RULE CO.

We have been selling
Perfect Diamonds
and
Fine Watches
In Saginaw for sixty-nine years

J. A. Schirmer & Sons
Jewelers
214 E. GENESEE

Walz Hardware Co.
ALWAYS RELIABLE

Expert Watch, Clock and Jewelry Repairing
Engraving and Diamond Setting

Schwab
JEWELER
504 EAST GENESEE

Official Watch Inspector for
C. & O., M.C. and G.T. Railroads

Telephone 6221
SAGINAW, MICHIGAN

Gertrude Smith Neubauer
Eleanore Opperman Lyman

The Town Shop
Gowns of Distinction
MORLEY ARCADE
SAGINAW, MICHIGAN

COMPLIMENTS OF
Saginaw Creamery Co.
INCORPORATED
Swan Ice Cream Co.
MANUFACTURERS OF
SWAN ICE CREAM
AND
DAIRY PRODUCTS
209 N. Water St.
SAGINAW 5, MICH.

SAM SOWULESKI & SON
MEATS & GROCERIES
Phone 3-9831
1625 Webber St.

Wiechmanns
A GREAT STORE IN
A GREAT CITY WHERE
ALL SAGINAW SHOPS . . .
Now in our 51st year

Saginaw's Complete Home Needs
with
Courteous Service
SEARS, ROEBUCK & CO.
Federal at Genesee
Phone 3-8411

SECOND NATIONAL BANK
AND TRUST COMPANY OF SAGINAW

Over 79 Years of Dependable Service

We now offer another service to the people of Saginaw . . . the new Auto Bank. Centrally and conveniently located, it saves time, eliminates parking problems, protects its customers from bad weather . . . the perfect solution to your banking problems. Services: accept commercial deposits; cash checks; make change.

NEW
BANKING
CONVENIENCE
FOR YOU

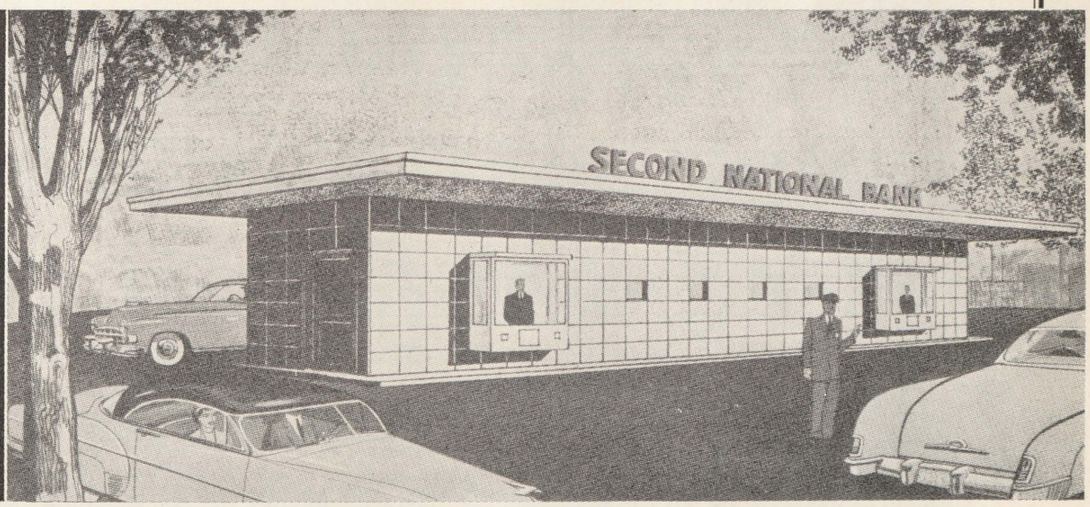

AT SECOND NATIONAL'S AUTO BANK • 604 SOUTH WASHINGTON AVENUE

WEST SIDE OFFICE
Court and Hamilton
Phone 8159

SOUTH SIDE OFFICE
Center and Fordney
Phone 8231

MAIN OFFICE
Genesee at Washington
Phone 2-2151

MEMBER F.D.I.C.

Trojan Field-Song

(A ROLLICKING MARCH-YELL-SONG)

Written for Daisy E. Miller and Lorin D. Miller. Words and Music by Member '05 Track Team.

Copyright, 1931, by Daisy E. and Lorin D. Miller

(Note: Sing both verses—then chorus)

Say, who's the part-y a - cross the way? Hel-lo——! Hel-
(But) Hark the tramping of Troj-an Feet! Hur-rah——! Hur-

mf

Snappy— March— Rhythm—

lay ! We hear (—— —— ——) here to-day; Hur- rah——! Hur- ray——! We
ray——! They're coming out the foe to meet; Hur- rah——! Hey- hey——! They'll

f

wish 'em luck, but it's sad, tho true, that when it's o - ver they'll be so blue, they'll
pick 'em up and they'll lay 'em down, and "ride" 'em all o-ver Hec-tor's town, and

think they've been to a "Bal- ly hoo", Hur- rah——! But
run 'em in- to a "Ring- a round" Hur—— Rah——!

f

"the Hills" are) (Bay Ci-ty's) (Flint Cen-tral's) (Old Lan-sing's) (O-was-so's)

(CHORUS-INTRO)

T— R— O— J— A— N— S! OH

HAIL— TO THE ONES WE LOVE LOYAL AND FAITHFUL EV—ER; TRUE— AS THE

STARS A—BOVE, FIGHT ING ON FOR VIC-TO RY TO-GETH—ER. SO— 'TILL THE

DAY IS DONE— FIGHT! FOR EAST SIDE HIGH! LET'S RIP 'EM UP AND BUST 'EM; IT'S A

OLD GOOD TROJAN CUSTOM AND WE'LL SEND (— —) IN THE LOVE MORN—ING. MORN—ING.

"THE HILLS" OUR (BAY CI-TY) (FLINT CEN-TRAL) (OLD LAN-SING) (O-WAS-SO)

publications' staff at work

These four typed and typed — for today's AURORA! (Left to right) Harold Brown, Celia Maldonado, Carolyn Bernethy, and Jeanne Busch!

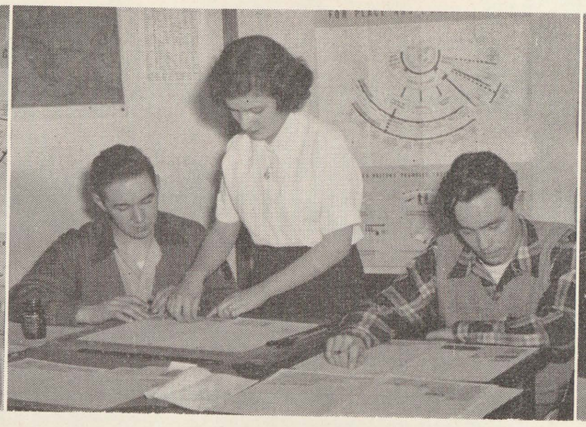

Dorothy Drown, Student Lantern Business Manager, draws up her advertising "Dummy" with the help of Eugene Krawczak and Jim Cottrell!

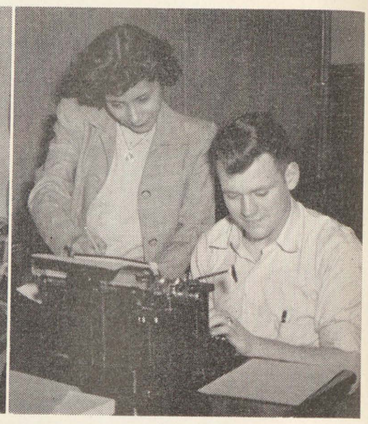

Celia and Harold at it again—this time for the Student Lantern!

Pep Kings and Queens (left to right): Jack Talkington, Jeanne Kent, Doris Trask, Hazel Bacon, Yvonne Torka, and Eugene Moore

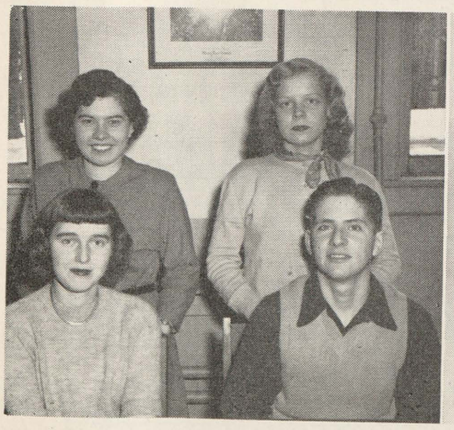

They helped in the mighty job of producing today's AURORA! Rear, (left to right): Mary Lou Slominski, Pat Margelis; front, Jeanne Cummings, business Manager, and Harold Josehart, sports

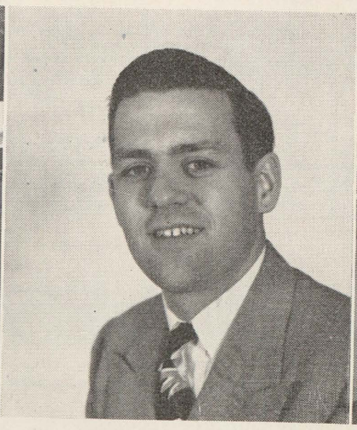

Mr. James Klonoski, faculty member now on military leave

More AURORA staff workers: Rear (left to right): Jewell Chaffee and smiling General Chairman Aldine Greenwald; Front (left to right): Mary Margaret Grenkowski, Wilma Lawrence, and Betty Ann Prall.

at long last!

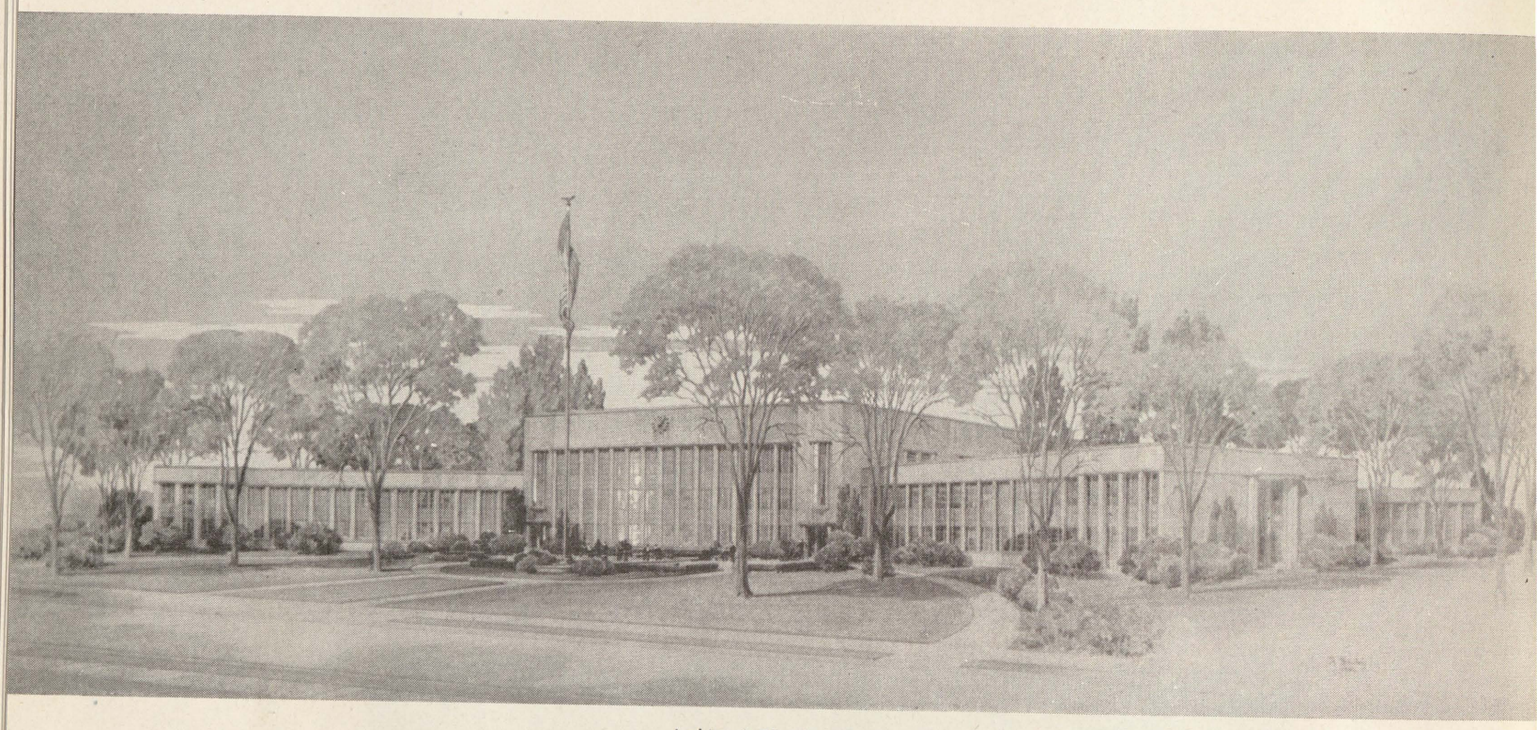

Architect's Sketch of the New Saginaw!

happy warriors

City Clerk Frank B. Niederstadt (seated center) and Deputy Clerk Elizabeth Donaldson tabulate the victorious $6 million school bond issue votes, while Walter J. Leech, Jr. (seated) School Superintendent Chester F. Miller, Dr. Raymond Hart, J. Robert Grube, Harry P. Baker, Hiel M. Rockwell, and Edward C. Mac Rae watch.

victory night!

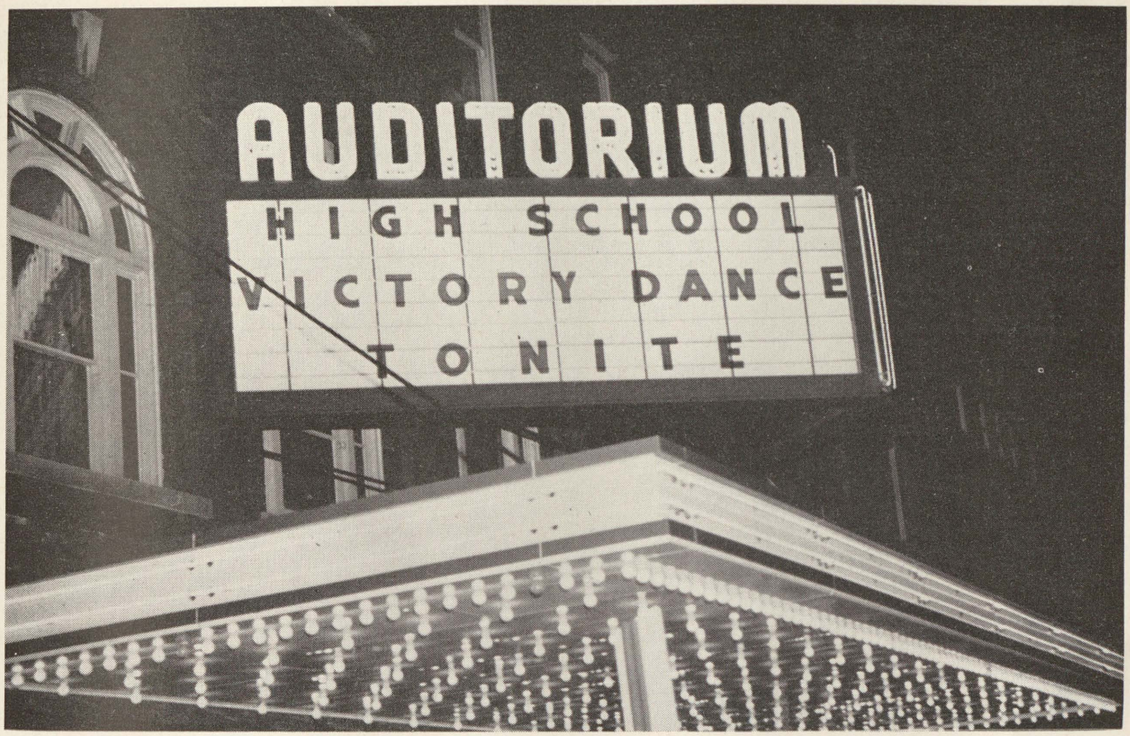

Everyone danced, sang, and cheered at the Victory dance at the City auditorium

A portion of the happy crowd!

more glimpses of happy trojans!

Listening to the stage show

More smiles!

commencement, 1950

On the march!

Seniors "line up" for the last time, backstage at the City auditorium.

baccalaureate, 1950

Happy seniors gather informally in front of the Manual Training building, before marching in church processional.

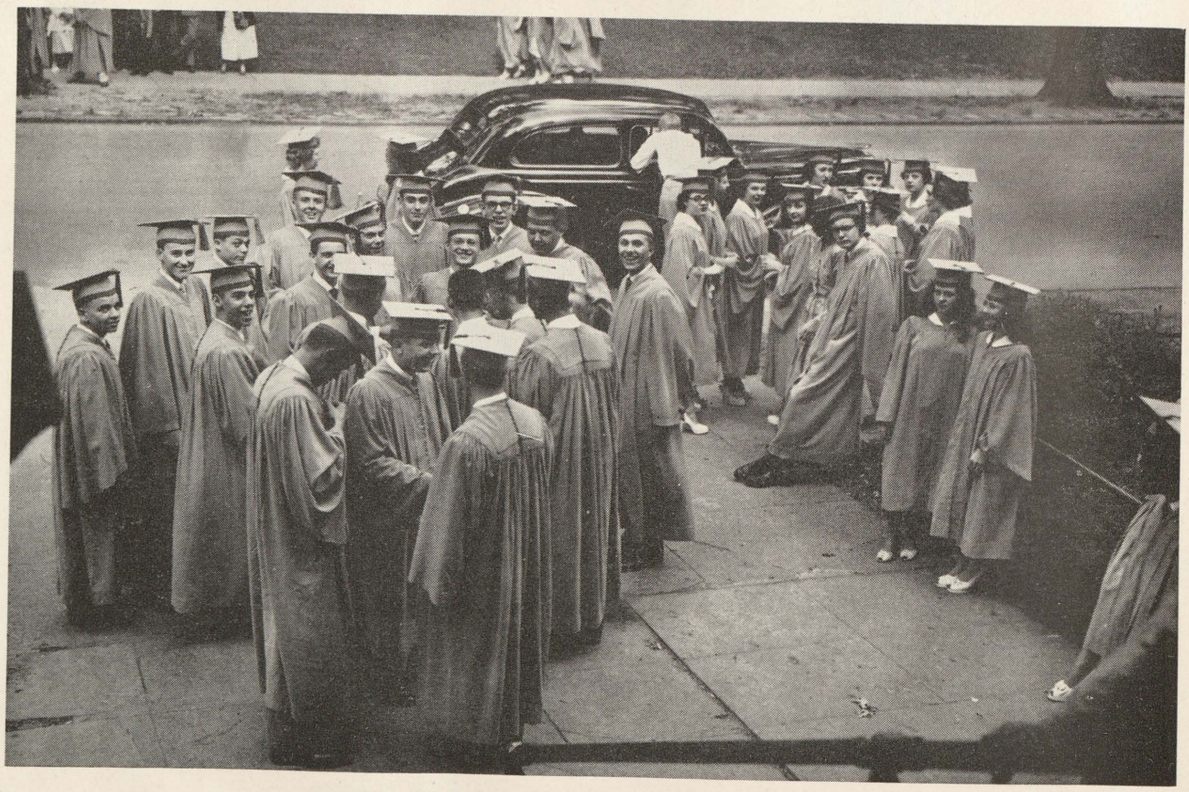

Boys do likewise!

commencement rehearsals

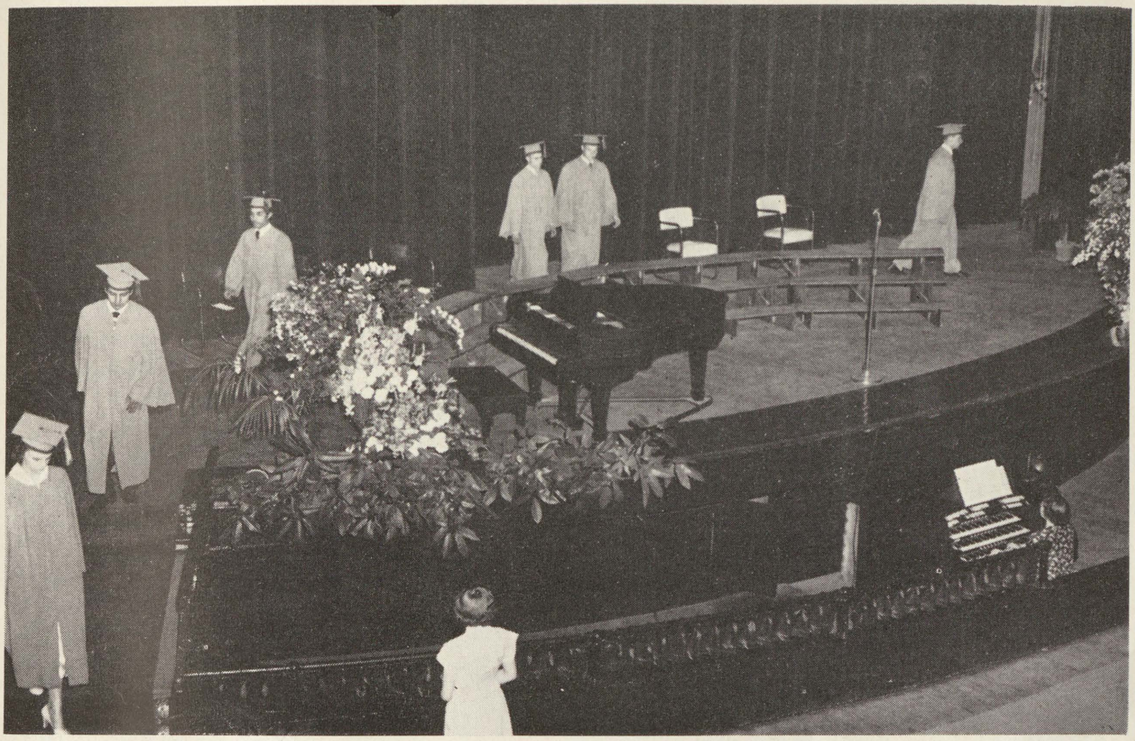

Rehearsing for that last march across the stage of the City auditorium

Senior Counselor C. Ames Maywood talks to his charges for the last time.

673-92